



Georgian Centre of Population Research

--	--	--	--	--

Family Relations and Intergenerational Support

Questionnaire

Interviewer _____ Number of interviewer __ __ __ Number of Unit __ __ __ Number of respondent __ __ Respondent _____	Region 1. Tbilisi 2. Kakheti 3. Mtskheta-Mtianeti 4. Shida-Kartli 5. Qvemo-Kartli 6. Samtskhe-Javakheti 7. Racha-Lechkhumi and Qvemo Svaneti 8. Imereti 9. Guria 10. Samegrelo and Zemo Svaneti 11. Adjara
	Settlement 1. Urban 2. Rural

List of Providers and Receivers

- 1.partner/ spouse**
- 2.mother**
- 3.father**
- 4.mother of R's partner/spouse**
- 5.father of R's partner/spouse**
- 6.son**
- 7.daughter**
- 8.step-son**
- 9.step-daughter**
- 10.grandmother**
- 11.grandfather**
- 12.granddaughter**
- 13.grandson**
- 14.sister**
- 15.brother**
- 16.another relative**
- 17.friend, acquaintance, neighbour, colleague**
- 18.other person**
- 19.an organisation or a company**
- 20.confessor**
- 21.partner or spouse of child**

INTERVIEWER:: Write in the time and date when the interview starts.

001. Interview started at _____ on _____

INTERVIEWER:: Read the following text.

This survey is called the “Family relations and intergenerational support”. It is about topics related to children, partners, parents, work and everyday life. The aim is to study what factors influence family formation, having children, and relations between younger and older generations. The study is part of an international programme co-ordinated by the UN Economic Commission for Europe. Your participation is voluntary, but it is very important because you represent many other people. We will hold the information you give us in the strictest confidence and use it only for statistical processing. It would also be better if we could have this interview without others being present, if possible. If you have any questions, please let me know.

INTERVIEWER:: Write who else is present when the interview starts.

002. Other persons present at the start of interview

1. HOUSEHOLD

Household Roster

101. To begin, I would like to ask you about all persons who live in this household. Please tell me your name, first names of members of your household and how they are related to you using card 1.

INTERVIEWER: Show Card 1 and write answers in columns 4 and 5 of Household Grid.

0 – R lives alone

102. a. Are there any household members who usually live here but are now temporary away on business, for study, in hospital or somewhere else?

1. yes ↓

2. no → go to 103

b. Please tell me their first names and how they are related to you.

INTERVIEWER: Write the names and relationships in household grid, tick mark ✓ in Column 3 - 'Temporarily Away'.

103. Sex of respondent.

INTERVIEWER: Select M/F in column 6 of Household Grid.

104. Now I'd like to ask you a few questions about yourself. Please tell me how old are you and in what month and year were you born?

INTERVIEWER: Write R's age and date of birth in columns 7 and 8 of Household Grid.

105. Were you born in Georgia?

1. yes ↓

2. no ↓

106. a. In which city or rayon of Georgia were you born?

Place of birth (city, rayon)

106. b. In which country were you born?

Country of birth _____

107. In what month and year did you first start living permanently in Georgia?

month |__|_| year |__|_|

108. Look at the card 2. Which of the items on the card best describes what you are mainly doing at present?

INTERVIEWER: Show Card 2. Write answer in column 10 of Household Grid.

INTERVIEWER: Does R live alone? See Household Grid.

1. yes → go to 011

2. no → continue ↓

Now I would like to ask you a few questions about the people who live together with you in this household.

INTERVIEWER: Ask 109 and 110 about each household member and write answers in columns 6, 7 and 8 of Household Grid.

109. Can I just check, that [name] is male/female?

110. a. How old is he/she?

b. In what month and year was he/she born?

INTERVIEWER: Ask 111 about each household member who is at least 14 years old. See Household Grid for the age.

111. Look at the card 2. Which of the items on the card best describes what is each of them mainly doing at present?

INTERVIEWER: Show Card 2. Name each of household members in appropriate age and write answers in column 10 of Household Grid.

INTERVIEWER: Does R have non-biological child in the household? Check in column 5 of Household grid codes 4, 5, 6.

1. yes → continue ↓ 2. no → go to 113

112. In what month and year did you and [name] first start living in the same household?

INTERVIEWER: Write in column 9 of Household Grid.

113. a. Is any member of your household limited in his/her ability to carry out normal everyday activities, because of a physical or mental health problem or a disability?

1. yes ↓ 2. no → go to 011

b. Who are these persons?

INTERVIEWER: Tick mark ✓ in Column 11- 'Disability' of Household Grid.

011. Has anybody died in your household during last 5 years (since 2000)?

1. yes → continue ↓ 2. no → go to the text before 114

INTERVIEWER: *If there are several persons died fill the table for first parson, then for second and etc.*

		1	2	3	4	5
012. Please specify the date of death and age of these persons?	<p style="text-align: center;">Age</p> <p style="text-align: center;">Date of death Month</p> <p style="text-align: center;">Year</p>	_____	_____	_____	_____	_____
		_	_	_	_	_
		_	_	_	_	_
013. Sex of died persons? Write in	1. Male 2. Female					
014. a. Have you obtained the civil death certificate on these persons?	1. YES <i>continue</i> ↓ 2. NO <i>go to 015</i>					
b. When did you apply to civil register for issuing of death certificate?	1. Before burial 2. Soon after burial 3. Quite a long time after burial, precise when? <p style="text-align: center;">Month</p> <p style="text-align: center;">Year</p>	_____	_____	_____	_____	_____
		_	_	_	_	_
		_	_	_	_	_
c. Please name the civil registration office issued death certificate? Write in						
d. How much did you pay for obtaining of death certificate? 0 – Did not pay 97 – Do not know						
INTERVIEWER: <i>Go to 012 for the next person who died, if no more person who died go to the text before 114</i>						
015. Why have not you obtained a civil death certificate? Please choose the most important reasons from the card 3.	Show card 3. 1. Did not consider it as important 2. It was too expensive 3. The civil registration office is located to far 4. Did not have time to do it 5. I did not think that it is compulsory 6. Other (specify)					
INTERVIEWER: <i>Go to 012 for the next person who died, if no more person who died – continue</i> ↓						

Dwelling Unit

Now I would like to ask you some questions about your accommodation.

114. How many rooms are there in the dwelling where you live, NOT counting kitchens, bathrooms and toilets? Exclude also rooms used solely for business, hallways and utility rooms.

Number of rooms _____

115. In what year did you start living in this [type of accommodation]?

month |_|_| year |_|_|

116. Does your household own or rent this accommodation or does it come rent-free?

1. owner
2. tenant or subtenant, paying rent
3. accommodation is provided rent-free
4. other (precise) _____

117. How satisfied are you with your dwelling? On a scale from 0 to 10 where 0 means “not at all satisfied” and 10 means “completely satisfied” and 5 means “about average”, what number best represents your satisfaction with your dwelling? Please use this card 4. and tell me the value on the scale.

INTERVIEWER: Show Card 4

Value from Satisfaction Scale _____

118. Do you intend to move within the next three years?

INTERVIEWER: Show Card 5

1. definitely not.....→ **go to text before 120**
2. probably not→ **go to text before 120**
3. probably yes.....→ continue with 119
4. definitely yes→ continue with 119

119. Would that be to another country, to another city/rajon or within the same city/rajon?

1. to another country
2. to another city/rajon
3. within the same city/rajon
4. within the country, but cannot say about city/rajon

Education

Now I would like to ask a few questions about your education.

120. a. What is the highest level of school education you have successfully completed?

1. Less than 4 classes of school education.
2. Primary education (4 classes of school education completed)
3. Basic school education (8(9) classes of school education completed)
4. Secondary school education (10(11) classes of school education completed)
5. Other (Specify) _____

- b. Have you completed after school any higher level of education?

1 - Yes ↓

2 - No → **Go to 123**

- c. What is the highest level of education you have successfully completed?

1. Post-graduated study (Aspirantura)
2. Institute, University, Academia, Conservatory
3. Secondary professional school or College with professional education
4. Primary professional education school
5. College with secondary school education

6. Other (Write exact answer) _____

121. What was the main subject matter of these studies?

INTERVIEWER: *Write exact answer.*

122. In what month and year did you reach that level?

month|_|_|| year |_|_||

123. Are you currently studying?

1. yes → **go to INTERVIEWER:** *before 201*

2. no → **continue with 124**

124. Do you intend to resume your education within the next three years?

INTERVIEWER: *Show Card 5*

1. definitely not
2. probably not
3. probably yes
4. definitely yes

2. CHILDREN

Childcare

INTERVIEWER: Does R have any children younger than 14 in the household?
See Household Grid for codes 2-6 in 'Relationship to R' and column 7 for children' age

1.yes → continue ↓

2.no → go to 208

201. a. I'm going to read out various tasks that have to be done when one lives together with children. Please tell me, who in your household does these tasks? Choose your answer from the card...

INTERVIEWER: Is there a partner in the household? See Household Grid.

1. yes

2. no



Show Card 6

Show Card 7

Start asking item by item from the table below.

If the answer is 6 "Always or usually other persons in R's household", ask question 201b before proceeding to the next item.

- b. Could you just tell me which of the other household members?

Write the reference number(s) of the household member(s) from the Household Grid into the table below.

	al- ways R	usu- ally R	R and P about equally	usu- ally P	al- ways P	always or usually other persons in the house- hold	someone not living in the house- hold	chil- dren do it them- selves	not appli- cable
a. dressing the children or seeing that the children are properly dressed	1	2	3	4	5	6 Ref. # in Hh. Grid:	7	8	99
b. putting the children to bed and/or seeing that they go to bed	1	2	3	4	5	6 Ref. # in Hh. Grid:	7	8	99
c. staying at home with the children when they are ill	1	2	3	4	5	6 Ref. # in Hh. Grid:	7	8	99
d. playing with the children and/or taking part in leisure activities with them	1	2	3	4	5	6 Ref. # in Hh. Grid:	7	8	99
e. helping the children with homework	1	2	3	4	5	6 Ref. # in Hh. Grid:	7	8	99
f. taking the children to/from school, day care centre, babysitter or leisure activities	1	2	3	4	5	6 Ref. # in Hh. Grid:	7	8	99

INTERVIEWER: *Is there a partner in the household? See Household Grid.*

1.yes → continue ↓

2.no → go to 203

202. How satisfied are you with the way childcare tasks are divided between you and your partner/spouse? Please use this card 4 and tell me the value on the scale.

INTERVIEWER: *Show Card 4.*

Value from Satisfaction Scale: _____

203. a. Do you get regular help with childcare from a day care centre, a nursery or pre-school, an after-school care-centre, a babysitter, or from some other institutional or paid arrangement?

1. yes ↓

2. no → go to 204

b. Please name all the alternatives from the card 8 that are regularly used.

INTERVIEWER: *Show Card 8 and tick mark ✓ mentioned arrangements in the table below.*

Ask 203c for each care mode mentioned in 203b.

c. How frequently do you make use of [mentioned arrangement]?

INTERVIEWER: *Write in the table.*

	tick mark ✓ if mentioned	frequency of use			
		W= week; M= month; Y= year			
1. babysitter (nanny)		_____ times per	W	M	Y
2. state nursery or pre-school		_____ times per	W	M	Y
3. private nursery or pre-school		_____ times per	W	M	Y
4. after-school care-centre		_____ times per	W	M	Y
5. person caring about children after school		_____ times per	W	M	Y
6. other arrangement		_____ times per	W	M	Y

204. a. Do you (also) get regular help with childcare from relatives or friends or other people for whom caring for children is not a job, including household members?

1. yes ↓

2. no → go to **INTERVIEWER:** *before 205*

b. From whom do you get this help?

INTERVIEWER: *Code up to 5 persons in the table below using the List of Providers and Receivers. Ask 204c for each person mentioned in 204b.*

c. How frequently does [mentioned person] help to look after your children?

INTERVIEWER: *Write in the table.*

Code from the List of Providers and Receivers	Frequency of use			
	W= week; M= month; Y= year			
1.	_____ times per	W	M	Y
2.	_____ times per	W	M	Y
3.	_____ times per	W	M	Y
4.	_____ times per	W	M	Y
5.	_____ times per	W	M	Y

INTERVIEWER: Look at 203 and 204. If in both questions is mentioned answer “2 – no” or R does not get regular help with childcare, go to 206, in all other cases - continue

205. How much does your household usually pay per month for childcare, if anything?

_____ GEL per W M Y
0 – does not pay for childcare

206. With whom from your children who currently live in your household have you been on parental leave or childcare leave?

INTERVIEWER: Write in reference numbers from the HOUSEHOLD GRID.

Household Grid reference numbers _____
0 – has not been on parental leave/ childcare leave with any co-resident child

207. And in connection with which children has the child’s father (mother) been on parental leave or childcare leave?

INTERVIEWER: Write in reference numbers from the HOUSEHOLD GRID.

Household Grid reference numbers _____
0 – has not been on parental leave/ childcare leave with any co-resident child

208. a. Over the last 12 month, have you given regular help with childcare to other people, including household members? Please consider only the help outside of your job.

- 1. yes ↓
- 2. no → go to 209

		Persons who receive help from R				
		1	2	3	4	5
b. Whom have you helped? INTERVIEWER: Record up to 5 persons in this row. Code using the List of Providers and Receivers.	List of Providers and Receivers					
	c. Did this person live in the same household with you at that time? 1 – yes 2 – no					

Non-Resident Children

209. (We already talked about those children who currently live in your household. In addition to them), have you given birth to/ fathered any other children or have you ever adopted any other children who do not currently live in your household? Do not include stepchildren, that is, children belonging to your current or prior partner/spouse. I will ask you about those children later.

- 1. yes → continue with 210 ↓
- 2. no → go to 225

Children

INTERVIEWER: First, fill in answers to 210, 212 and 211 for all mentioned children, then continue by asking all other questions starting from 213 about the first non-resident child, then about the second, and so on.

		1	2	3	4	5	6	7	8
210. Please tell me the names of all your children, starting with the oldest including those who are not alive anymore. You do not need to mention those children who live in your household and were already mentioned at the beginning of the interview. Write in.	Name ...								
212. Can I just check, that [name] is male/female?	1. male 2. female								
211. a. Are all your children alive? 1. yes → go to 213 2. no ↓									
b. Please mention those children who are not alive any more.	tick mark ✓ deceased children								
INTERVIEWER: Please use past tense when asking about a deceased child									
213. Is [name] your biological child or an adopted child?	1. biological → go to 215 2. adopted 3. foster								
214. In what month and year did he/she start living in your household? Go to 216b	month ... year ... 9999 – never lived in R's household	_ _	_ _	_ _	_ _	_ _	_ _	_ _	_ _

Children

		1	2	3	4	5	6	7	8
215. Is this child also the biological child of your current partner/spouse?	1. yes 2. no 3. R does not have a partner/spouse								
216. b. In what month and year was he/she born?	month ... year ...	_ _	_ _	_ _	_ _	_ _	_ _	_ _	_ _
INTERVIEWER: If the child is alive (see 211) go to 216a ↓. If the child is deceased continue ↓									
217. In what month and year did [name] die?	month ... year ...	_ _	_ _	_ _	_ _	_ _	_ _	_ _	_ _
INTERVIEWER: Go to 213 for the next child. If no more children go to 225									
216a. How old is he/she?									
INTERVIEWER: Is the child 14 years or older? See 216a 1. yes → go to 220 2. no → continue ↓									
218. Were you on parental leave or childcare leave with [name]?	1. yes → go to 222 2. no ↓								
219. Was [name's] father/mother on parental leave or childcare leave with [name]?	1. yes 2. no								
222. How often do you look after [name]? W= week M= month Y= year	times per W M Y 0 – never	___	___	___	___	___	___	___	___
220. In what month and year did you and [name of child] stop living in the same household?	month ... year ...	_ _	_ _	_ _	_ _	_ _	_ _	_ _	_ _
221. How long does it take to get from your home to where [name] is living at present?	hour ... min ... Mean of transport	___	___	___	___	___	___	___	___

Children

		1	2	3	4	5	6	7	8
223. How often do you see [name]? <i>W= week M= month Y= year</i>	times per W M Y 0 – never	—	—	—	—	—	—	—	—
224. How satisfied are you with your relationship with [name]? Please use this card 4 and tell me the value on the scale.	Value from Card 4								
INTERVIEWER: Go to 213 for the next child. If no more children continue ↓									

225. (In addition to the children we already talked about,) have you ever had any foster-children, who do not currently live in your household, including those who are not alive anymore?

1. yes → **go back to 210 and repeat the table for all foster children. Code 3 at 213 without asking.**

2. no ↓

Stepchildren

INTERVIEWER: Does R live together with a partner? See Household Grid.

1. yes → continue ↓

2. no → go to 238

226. Next, I would like to know about any stepchildren, that is, children your current partner/spouse has had, other than those who currently live in the household. Has your partner had children who do not currently live in your household? Please include any children who may have died.

1. yes ↓

2. no → go to 238

INTERVIEWER: First, fill in answers to 227, 228 and 229 for all mentioned children, then continue by asking all the other questions starting from 230 about the first stepchild, then about the second, and so on.

		1	2	3	4	5	6	7	8
227. Please tell me the names of those children, starting with the oldest. Write in.	Name ...								
229. Can I just check, that [name] is male/female?	1. male 2. female								
228. a. Are they all alive? 1. yes → go to 230 2. no ↓									
b. Please mention those children who are not alive any more.	tick mark ✓ deceased children								
230. In what year was he/she born?	month ... year ...								
231. Has [name] ever been a member of your household for at least 3 months?	1. yes 2. no → go to 230 for the next stepchild; if no more stepchildren go to 238								
232. In what month and year did he/she start living in your household?	month ... year ...								
INTERVIEWER: If the child is alive (see 228 b) go to 234. If the child is deceased continue ↓									
233. In what year did he/she die?	month ... year ...								

Children

		1	2	3	4	5	6	7	8
INTERVIEWER: Go to 230 for the next stepchild. If no more stepchildren go to 238									
234. In what month and year did you and [name of child] stop living in the same household?	month ... year ...	_ _ _ _	_ _ _ _	_ _ _ _	_ _ _ _	_ _ _ _	_ _ _ _	_ _ _ _	_ _ _ _
235. How long does it take to get from your home to where [name] is living at present?	hour ... min ... Mean of transport	____ ____ ____	____ ____ ____	____ ____ ____	____ ____ ____	____ ____ ____	____ ____ ____	____ ____ ____	____ ____ ____
236. How often do you see [name]? <i>D= day W= week M= month Y= year</i>	times per W M Y 0 – never	____ ____ ____	____ ____ ____	____ ____ ____	____ ____ ____	____ ____ ____	____ ____ ____	____ ____ ____	____ ____ ____
237. How satisfied are you with your relationship with [name]? Please use this card 4 and tell me the value on the scale.	Value from Card 4								
INTERVIEWER: Go to 230 for the next stepchild. If no more stepchildren continue ↓									

Grandchildren

238. How many grandchildren do you have?

0 – no grandchildren → **go to INTERVIEWER: before 301**

Ask if R has 2 or more grandchildren



239. a. In what month and year was the oldest of your grandchildren born?

month |__|__| year |__|__|

240. And in what month and year was the youngest of your grandchildren born?

month |__|__| year |__|__|

Ask if R has 1 grandchild



239. b. In what month and year was your grandchild born?

month |__|__| year |__|__|

Go to 241

241. How frequently do you help to look after your grandchild(ren)?

_____ times per: W M Y

0 – does not help

242. a. Do you have any great-grandchildren?

1. yes ↓

2. no → **go to INTERVIEWER: before 301**

b. How many?

3. PARTNERSHIPS

Current Co-Resident Partner or Spouse

INTERVIEWER: Does R live together with a partner? See Household Grid.

1. yes → continue ↓

2. no → go to 306

I would like to move on with a few questions about your current partner or spouse.

301. In what month and year did you and he/she first start living together?

month |__|__| year |__|__|

INTERVIEWER: Is the partner of same sex as R? See Household Grid.

1. yes → go to 303

2. no → continue with 302 ↓

302. a. Are you and he/she legally married?

1. yes ↓

2. no → go to 302c

b. In what month and year did you marry?

month |__|__| year |__|__|

c. Did you have a religious ceremony of your wedding?

1. yes ↓

2. no → go to 303

d. In what month and year did it happen?

month |__|__| year |__|__|

303. a. Was your partner/spouse born in Georgia?

1. yes → go to 304

2. no ↓

b. In which country was he/she born?

Country of birth _____

c. In what month and year did he/she first start living permanently in Georgia?

month |__|__| year |__|__|

304. a. What is the highest level of school education your partner/spouse has successfully completed?

1. Less than 4 classes of school education.

2. Primary education (4 classes of school education completed)

3. Basic school education (8(9) classes of school education completed)

4. Secondary school education (10(11) classes of school education completed)

5. Other (Specify) _____

b. Has your partner/spouse completed after school any higher level of education?

1 - Yes ↓

2 - No → Go to **INTERVIEWER:** before 319

c. What is the highest level of education your partner/spouse has successfully completed?

1. Post-graduated study (Aspirantura)

2. Institute, University, Academia, Conservatory

3. Secondary professional school or College with professional education

4. Primary professional education school

5. College with Secondary school education

6. Other (Write exact answer) _____

305. What was the main subject matter of these studies?

Write exact answer.

Go to **INTERVIEWER: before 319**

Current Non-Resident Partner or Spouse

306. Are you currently having an intimate (couple) relationship with someone you're not living with? This may also be your spouse if he/she does not live together with you. Our survey does not only cover heterosexual relationships, but also same-sex relationships. If you have a partner of the same-sex, please answer the following questions as well.

1. yes ↓

2. no → **go to 319**

307. In what month and year did this relationship start?

month year

308. a. Look at the card 9. Please tell me why are you living apart?

INTERVIEWER: Show Card 9.

1 – I want to live apart
↓
b

2 – both my partner and I want to live apart

3 – my partner wants to live apart
↓
c

4 – we are constrained by circumstances
↓
d

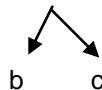

b. Why do you personally want to live apart? Please choose the most important reason from the card 10.

Show Card 10.

1. for financial reasons
2. to keep independence
3. because of children
4. not yet ready for living together
5. other

c. Why does your partner want to live apart? Please choose the most important reason from the card 11.

Show Card 11.

1. for financial reasons
 2. to keep independence
 3. because of children
 4. not yet ready for living together
 5. other
- 97 – do not know

d. By which circumstances do you live apart? Please choose the most important circumstances from the card 12. Several answers are possible

Show Card 12.

1. work circumstances
2. financial circumstances
3. housing circumstances
4. legal circumstances
5. my partner has another family
6. other

309. Please tell me whether your partner is male of female.

1. male
2. female

INTERVIEWER: Is the partner of same sex as R?

1.yes → go to 311

2.no → continue with 310 ↓

310. a. Have you ever been legally married to him/her?

1. yes ↓

2. no → **go to 311**

b. In what month and year did you marry?

month year

INTERVIEWER: Does R have a non-resident partner/spouse? See 306.

1.yes → continue ↓

2.no → go to 323

322. Does your partner think that you should start living together?

1. yes
2. no
3. partner is not sure
- 97– R does not know

323. Although you may feel that the decision to start living together with a partner is yours (and your partner's), it is likely that others have opinions about what you should do. I'm going to read out some statements about what other people might think about you starting to live with a/your partner during the next three years. Please tell me to what extent you agree or disagree with these statements, choosing your answer from this card.

INTERVIEWER: Show Card 15

	strongly agree	agree	neither agree nor disagree	disagree	strongly disagree	not applicable
a .Most of your friends think that you should start living together with a/your partner	1	2	3	4	5	99
b. Your parents think that you should start living together with a/your partner (Interviewer: if necessary, ask for step-/foster-parents)	1	2	3	4	5	99
c. Your children think that you should start living together with a/your partner	1	2	3	4	5	99
d. Most of your other relatives think that you should start living together with a/your partner	1	2	3	4	5	99

INTERVIEWER: Is R currently married? See whether in 310c is mentioned 1

1.yes→ go to 325

2.no → continue ↓

324. Do you intend to marry somebody/ your partner during the next 3 years?

INTERVIEWER: Show Card 5

1. definitely not
2. probably not
3. probably yes
4. definitely yes

Partnership History

325. (Apart from your current partnership or marriage,) have you ever before lived together with someone as a couple or have you ever been married? As I mentioned previously, our survey also concerns same-sex partnerships. If you ever had a same-sex partnership, please answer the following questions for those partnerships as well.

1. yes ↓

2. no → go to 401

Partnerships

I would like to ask a few questions about each of your previous partners or spouses. If you have lived with the same partner/spouse more than once, this counts as separate partnerships. Let us start with your first partnership

		1	2	3	4	5	6	7	8
326.	In what month and year did you start living together with your first/second/... partner or spouse? month ... year ...								
327.	a. Were you and he/she legally married? 1. yes 2. no → go to 328								
	b. In what month and year did you legally marry him/her? month ... year ...								
328.	In what month and year was he/she born? month ... year ...								
329.	When you started living together, how many children, if any, did your partner/spouse already have that were not yours? Please include adopted and foster children. number								
330.	How did this partnership end? 1. Broke up 2. Partner died								
331.	In what month and year did that happen? month ... year ...								
INTERVIEWER: If the partner died (see 330) go to 336. If the partnership ended in breaking up continue ↓									
332.	Did you have children together with him/her? 1. yes 2. no → go to INTERVIEWER: before 334								

Partnerships

		1	2	3	4	5	6	7	8
333. With whom did your children mainly stay in the first year after you broke up? Please choose your answer from the card 17. You may choose more than one answer if you shared children mainly lived at different places from each other. INTERVIEWER: Show Card 17.	1. with me 2. with my ex-partner 3. with both of us on a time-shared basis 4. with relatives 5. with others 6. at a children's home 7. started to live independently 8. child was already living independently 9. other (precise)								
INTERVIEWER: If R was married to this partner (327) continue ↓ If not married to this partner go to 336									
334. a. Did you and he/she get divorced?	1.yes 2.no → go to 336								
b. In what month and year did you get divorced?	month ... year ...	_ _	_ _	_ _	_ _	_ _	_ _	_ _	_ _
335. Who started the legal process of divorce?	1. R 2. R and P together 3. P								

336. Have you had any other partnership afterwards (apart from your current partnership)?

1. yes → **go to 326 on the next partner** ↑ 2. no → continue with 337

337. a. As mentioned, our survey also deals with same-sex partnerships. May I ask you, have any of your previous partners been of the same sex as you?

1. yes ↓ 2. no → **go to the INTERVIEWER: before 338**

b. Which one(s)?

Write reference numbers of same-sex partners from the table on the line below.

Child Alimony/ Maintenance

INTERVIEWER: *Did R have shared children with any of the previous partners that is currently alive? See whether in 332 is mentioned code 1*

1. **yes** → **continue** ↓

2. **no** → **go to INTERVIEWER: before 346**

338. Do you currently receive maintenance payments for any of the children you had with your previous partner(s)/spouse(s)? Do not include here any alimony that you may be receiving for yourself.

1. **yes** → **go to 340**

2. **no** ↓

339. Have you received maintenance payments for children at any time over the last 12 months?

1. **yes** ↓

2. **no** → **go to 342**

340. How much?

_____ GEL per W M Y

341. How many times have you received these payments during the last 12 months?

_____ times

Go to 346

342. Do you currently pay maintenance payments for those of your children from previous partner/spouse, who live apart of you?

1. **yes** → **go to 344**

2. **no** ↓

343. Have you paid any maintenance payments for those children at any time over the last 12 months?

1. **yes** ↓

2. **no** → **go to 346**

344. How much?

_____ GEL per W M Y

345. How many times have you paid these payments during the last 12 months?

_____ times

Partner Alimony

INTERVIEWER: *Did any partnership of respondent end by breaking up (In 330 is mentioned code 1)*

1. **Yes** → **Continue**

2. **No** → **go to 401**

346. Do you currently receive alimony or other payments from (any of) your previous partner(s)/spouse(s) for yourself? (Do not consider here the alimony paid for your children.)

1. **yes** → **go to 348**

2. **no** ↓

347. Have you received such payments at any time over the last 12 months?

1. **yes** ↓

2. **no** → **go to 350**

348. How much?

_____ GEL per W M Y

349. How many times have you received these payments during the last 12 months?

_____ times

Go to 401

Partnerships

350. Do you currently pay alimony or other payments to (any of) your previous partner(s)/spouse(s)?
(Do not consider here the alimony paid to children.)

1. yes → **go to 352**

2. no ↓

351. Have you paid such payments at any time over the last 12 months?

1. yes ↓

2. no → **go to 401**

352. How much?

_____ GEL per W M Y

353. How many times have you paid these payments during the last 12 months?

_____ times

4. HOUSEHOLD ORGANISATION AND PARTNERSHIP QUALITY

Household Organisation

401. a. Now I would like to ask you some questions about who does what in your household. Please tell me who does the following tasks in your household, choosing your answers from the card...

INTERVIEWER: Look at the Household Grid.

R lives alone



Show Card 19

R does not live alone



There is a partner in the household



Show Card 18

There is no partner in the household



Show Card 20

Start asking item by item from the table below.

If the answer is 6 "Always or usually other persons in R's household", ask question 401b before proceeding to the next item.

b. Could you just tell me which of the other household members?

Write the reference number(s) of the household member(s) from the Household Grid into the table below.

	always R	usu-ally R	R and P about equally	usually P	always P	always or usually other persons in the household	always or usually someone not living in the household	not appli-cable
a. preparing daily meals	1	2	3	4	5	6 Ref. # in Hh. Grid:	7	99
b. doing the dishes	1	2	3	4	5	6 Ref. # in Hh. Grid:	7	99
c. shopping for food	1	2	3	4	5	6 Ref. # in Hh. Grid:	7	99
d. cleaning the house	1	2	3	4	5	6 Ref. # in Hh. Grid:	7	99
e. doing small repairs in and around the house	1	2	3	4	5	6 Ref. # in Hh. Grid:	7	99
f. paying bills and keeping financial records	1	2	3	4	5	6 Ref. # in Hh. Grid:	7	99
g. organising joint social activities	1	2	3	4	5	6 Ref. # in Hh. Grid:	7	99

INTERVIEWER: Look at the Household Grid.

R lives alone



Go to 403

R does not live alone



There is a partner in the household



continue



There is no partner in the household



go to 403

402. How satisfied are you with the division of household tasks between you and your partner/spouse? Please use the card 4 and tell me the value on the scale.

INTERVIEWER: Show Card 4

Value from the scale: _____

403. Which people give your household regular help with household tasks, excluding household members?

INTERVIEWER: Code using the List of Providers and Receivers.

0 – Nobody helps → go to **INTERVIEWER:** before 405

404. Does your household regularly pay someone to do housework?
1. yes 2. no

Decision-Making

INTERVIEWER: Does R's partner live in the household?

yes → continue



no



Does R have a non-resident partner? See 306

yes → go to 407

no → go to 501

405. a. Now I would like to ask you some questions about decisions. Who makes decisions about the following issues in your household? Choose answers from the card 18.

INTERVIEWER: Show card 18

If the answer is 6 "Always or usually another person in R's household", ask question 405b before proceeding to the next item.

- b. Could you just tell me which of the other household members?

Write the reference number of the household member from the Household Grid into the table below.

	always R	usu-ally R	R and P about equally	usu-ally P	always P	always or usu-ally other persons in the household	always or usually someone not living in the household	not appli-cable
a. routine purchases for the household	1	2	3	4	5	6 Ref. # in Hh. Grid:	7	99
b. occasional more expensive purchases for the household	1	2	3	4	5	6 Ref. # in Hh. Grid:	7	99
c. the time you spend in paid work	1	2	3	4	5	6 Ref. # in Hh. Grid:	7	99
d. the time your partner/spouse spends in paid work	1	2	3	4	5	6 Ref. # in Hh. Grid:	7	99
e. the way children are raised	1	2	3	4	5	6 Ref. # in Hh. Grid:	7	99
f. social life and leisure activities	1	2	3	4	5	6 Ref. # in Hh. Grid:	7	99

406. How do you and your partner/spouse organise your household income? Look at the card 21 and tell me please which item on this card fits best?

INTERVIEWER: Show Card 21

1. I manage all the money and give my partner/spouse his/her share
2. My partner/spouse manages all the money and gives me my share
3. We pool all the money and each takes out what we need
4. We pool some of the money and keep the rest separate
5. We each keep our own money separate
6. Other (specify) _____

407. How satisfied are you with your relationship with your partner/spouse? Please use the card 4 and tell me the value on the scale.

INTERVIEWER: Show Card 4

Value from scale: _____

408. Now I am going to read out a list of things that couples may have disagreements about. Look at the card 22. Within the last 12 months, how often did you and your partner/spouse have disagreement about [household chores]? Please choose answers from this card.

INTERVIEWER: Show Card 22

	never	seldom	sometimes	frequently	very frequently	not applicable
a. household chores	1	2	3	4	5	99
b. money	1	2	3	4	5	99
c. use of leisure time	1	2	3	4	5	99
d. sex	1	2	3	4	5	99
e. relations with friends	1	2	3	4	5	99
f. relations with parents and in-laws	1	2	3	4	5	99
g. child-raising issues	1	2	3	4	5	99
h. having children	1	2	3	4	5	99
i. drinking alcohol	1	2	3	4	5	99

INTERVIEWER: If R replied with 1 “never” or 99 “not applicable” to all items in 408 go to 410.

409. Couples deal with serious disagreements in various ways. Look at the card 22. When you have a serious disagreement with your partner/spouse, how often do you [keep your opinion to yourself]? Please choose answers from this card

INTERVIEWER: Show Card 22

	Never	seldom	sometimes	frequently	very frequently
a. keep your opinion to yourself	1	2	3	4	5
b. discuss your disagreement calmly	1	2	3	4	5
c. argue heatedly or shout	1	2	3	4	5
d. end up becoming violent	1	2	3	4	5

INTERVIEWER: If R's partner/spouse attends an interview → go to before 501

410. Even the people who get along well with their partners sometimes wonder whether their marriage or partnership will work. Over the past 12 months, have you thought about breaking up your relationship?
1. yes
 2. no

Intentions of breaking up

411. Do you [singular you] intend to break up with your partner/ spouse during the next 3 years?

INTERVIEWER: Show Card 5

1. definitely not
2. probably not
3. probably yes
4. definitely yes

412. (Even though it may be very unlikely,) Think for a moment about how various areas of your life might change if you would break up with your partner/ spouse in the next three years.

INTERVIEWER: Show Card 13.

If you were to break up with your partner/ spouse, do you think this would be better or worse for ...	much better	better	neither better nor worse	worse	much worse	not applicable
a. the possibility to do what you want	1	2	3	4	5	99
b. your employment opportunities	1	2	3	4	5	99
c. your financial situation	1	2	3	4	5	99

Household Organisation and Partnership Quality

d. your sexual life	1	2	3	4	5	99
e. what people around you think of you	1	2	3	4	5	99
f. the joy and satisfaction you get from life	1	2	3	4	5	99
g. the welfare of your children	1	2	3	4	5	99
h. the closeness between you and your children and grandchildren	1	2	3	4	5	99

413. How much would your decision about whether or not to break up with your partner/ spouse in the next three years depend on the following things? Please choose an answer from this card.

INTERVIEWER: Show Card 14

	not at all	a little	quite a lot	a great deal
a. your financial situation	1	2	3	4
b. your work	1	2	3	4
c. your housing conditions	1	2	3	4
d. your health	1	2	3	4

414. Does your partner think that you and he/she should break up?

1. yes
 2. no
 3. partner is not sure
- 97- R does not know

415. Although you may feel that the decision to break up with your partner/spouse is yours and your partner's/spouse's, it is likely that others have opinions about what you should do. I'm going to read out some statements about what other people might think about you breaking up with your partner/ spouse during the next three years. Please tell me to what extent you agree or disagree with these statements, choosing your answer from this card 15.

INTERVIEWER: Show Card 15

	strongly agree	agree	neither agree nor disagree	disagree	strongly disagree	not applicable
a. Most of your friends think that you should break up with your partner/spouse	1	2	3	4	5	99
b. Your parents think that you should break up with your partner/ spouse	1	2	3	4	5	99
c. Your children think that you should break up with your partner/ spouse	1	2	3	4	5	99
d. Most of your other relatives think that you should break up with your partner/spouse	1	2	3	4	5	99

5. PARENTS AND PARENTAL HOME

Now I would like to ask you some questions about your parents and your parental home.

501. At the beginning of our interview when we were talking about your household you mentioned that you are ...

INTERVIEWER: *Look up from Household Grid the appropriate situation of R and check again it with R.*

1. living with both of your parents..... → continue with 502
2. living with your father (not your mother) .. → **go to 503**
3. living with your mother (not your father) .. → **go to 504**
4. not living with your parents..... → **go to 533**

502. Are both the parents who are living in this household your biological parents?

1. yes, both..... → **go to 564**
2. no, only my father..... → **go to 505**
3. no, only my mother..... → **go to 519**
4. no, both are adoptive, foster or step-parents → **go to 533**

503. Is your father who is living in this household your biological father?

1. yes..... → **go to 505**
2. no → **go to 533**

504. Is your mother who is living in this household your biological mother?

1. yes..... → **go to 519**
2. no → **go to 533**

Questions to Those Who Live with Biological Father, Not Mother

505. May I ask you whether your biological mother is still alive?

1. yes, still alive → **go to 510**
2. no, not alive any more..... → continue with 506
3. I do not know whether she still is alive → **go to 507**
4. I do not know anything about my biological mother → **go to 566**

506. In which year did she die?

year |__|__|

507. In which year was she born?

year |__|__|

508. Did your biological parents ever break up?

1. yes..... → continue with 509
2. no, because they never lived together → **go to 566**
3. no → **go to 566**

509. In which year did that happen?

year |__|__|

Go to 566

510. In which year was she born?

year |__|__|

511. Did your biological parents ever break up?

1. yes..... → continue with 512
2. no, because they never lived together → **go to 513**
3. no → **go to 513**

512. In which year did that happen?

year |__|__|

513. Look at the card 23. Which of the items on this card apply to your mother's living arrangement? Please mention all categories that apply.

INTERVIEWER: Show Card 23

1. alone
2. with her partner/spouse
3. with her son(s)
4. with her daughter(s)
5. with her stepchild(ren)
6. with a relative
7. with a friend
8. in a home for the elderly
9. in a nursing home
10. other (specify) _____

514. Is your mother limited in her ability to carry out normal everyday activities because of a physical or mental health problem or a disability?

1. yes
2. no

515. How long does it take to get from your home to where your mother is living at present?

_____ hours _____ minutes _____ means of transport

97 – Do not know

516. How often do you see your mother?

_____ times per: W M Y

0 – never

517. How satisfied are you with the relationship with your mother? Please use this card and tell me the value on the scale.

INTERVIEWER: Show Card 4

Value from scale: _____

518. Do you intend to start living together with your mother within the next 3 years?

INTERVIEWER: Show Card 5

1. definitely not
2. probably not
3. probably yes
4. definitely yes

Go to 566

Questions to Those Who Live with Biological Mother, Not Father

519. May I ask you whether your biological father is still alive?

1. yes, still alive → **go to 524**
2. no, not alive any more..... → continue with 520
3. I do not know whether he still is alive..... → **go to 521**
4. I do not know anything about my biological father ... → **go to 566**

520. In which year did he die?

year |__|__|

521. In which year was he born?

year |__|__|

522. Did your biological parents ever break up?

1. yes..... → continue with 523
2. no, they never lived together..... → **go to 566**
3. no, other situation → **go to 566**

523. In which year did that happen?

year |__|__|

Go to 566

524. In which year was he born?

year |__|__|

525. Did your biological parents ever break up?

1. yes..... → continue with 526
2. no, because they never lived together → **go to 527**
3. no → **go to 527**

526. In which year did that happen?

year |__|__|

527. Look at the card 24. Which of the items on this card apply to your father's living arrangement? Please mention all categories that apply.

INTERVIEWER: Show Card 24

1. alone
2. with his partner/spouse
3. with his son(s)
4. with his daughter(s)
5. with his stepchild(ren)
6. with a relative
7. with a friend
8. in a home for the elderly
9. in a nursing home
10. other (specify) _____

528. Is your father limited in his ability to carry out normal everyday activities because of a physical or mental health problem or a disability?

1. yes
2. no

529. How long does it take to get from your home to where your father is living at present?

____hours____ minutes _____means of transport
97 – Do not know

530. How often do you see your father?

____ times per: W M Y
0 – never

531. How satisfied are you with the relationship with your father? Please use this card and tell me the value on the scale.

INTERVIEWER: Show Card 4

Value from scale: _____

532. Do you intend to start living together with your father within the next 3 years?

INTERVIEWER: Show Card 5

1. definitely not
2. probably not
3. probably yes
4. definitely yes

Go to 566

Questions to Those Who Do Not Live with Either Biological Parent

Basic data on both parents

533. Now I am going to ask a few questions about your biological parents. May I ask you whether your biological father is still alive?
1. yes, still alive → **go to 535**
 2. no, not alive any more..... → continue with 534
 3. I do not know whether he still is alive..... → **go to 535**
 4. I do not know anything about my biological father. → **go to 536**
534. In which year did he die?
year |__|__|
535. In which year was he born?
year |__|__|
536. And your biological mother, is she still alive?
1. yes, still alive→ **go to 538**
 2. no, not alive any more.....→ continue with 537
 3. I do not know whether she still is alive.....→ **go to 538**
 4. I do not know anything about my biological mother...→ **go to 566**
537. In which year did she die?
year |__|__|
538. In which year was she born?
year |__|__|
539. Did your biological parents ever break up?
1. yes.....→ continue with 540
 2. no→ **go to 541**
 3. no, they never lived together.....→ **go to 541**
 4. I do not know anything about my parents→ **go to 566**
540. In which year did that happen?
year |__|__|
541. Let me summarise:
1. both your biological parents are alive and they are not split up → continue with 542
 2. both your biological parents are alive but have split up or never lived together → **go to 543**
 3. your biological father is alive, your biological mother (probably) not → **go to 543**
 4. your biological mother is alive, your biological father (probably) not → **go to 549**
 5. neither of your biological parents is (probably) alive any more..... → **go to 566**
542. Are your father and mother still living together?
1. yes..... → **go to 555**
 2. no → continue with 543
543. Look at the card 24. Which of the items on this card apply to your father's living arrangement? Please mention all categories that apply.

INTERVIEWER: Show Card 24

1. alone
2. with his partner/spouse
3. with his son(s)
4. with his daughter(s)
5. with his stepchild(ren)
6. with a relative
7. with a friend
8. in a home for the elderly
9. in a nursing home

10. other (specify) _____

544. Is your father limited in his ability to carry out normal everyday activities because of a physical or mental health problem or a disability?

1. yes
2. no

545. How long does it take to get from your home to where your father is living at present?

_____ hours _____ minutes _____ means of transport

97 – Do not know

546. How often do you see your father?

_____ times per: W M Y

0 – never

547. How satisfied are you with the relationship with your father? Please use this card and tell me the value on the scale.

INTERVIEWER: Show Card 4

Value from scale: _____

548. Do you intend to start living together with your father within the next 3 years?

INTERVIEWER: Show Card 5

1. definitely not
2. probably not
3. probably yes
4. definitely yes

INTERVIEWER: Is R's mother alive? See 536.

1.yes → continue ↓

2.no → go to 566

549. Look at the card 23. Which of the items on this card apply your mother's living arrangement? Please mention all categories that apply.

INTERVIEWER: Show Card 23.

1. alone
2. with her partner/spouse
3. with her son(s)
4. with her daughter(s)
5. with her stepchild(ren)
6. with a relative
7. with a friend
8. in a home for the elderly
9. in a nursing home
10. other (specify) _____

550. Is your mother limited in her ability to carry out normal everyday activities because of a physical or mental health problem or a disability?

1. yes
2. no

551. How long does it take to get from your home to where your mother is living at present?

_____ hours _____ minutes _____ means of transport

97 – Do not know

552. How often do you see your mother?

_____ times per: W M Y

0 – never

553. How satisfied are you with the relationship with your mother? Please use this card and tell me the value on the scale.

INTERVIEWER: Show Card 4

Value from scale: _____

554. Do you intend to start living together with your mother within the next 3 years?

INTERVIEWER: Show Card 5

1. definitely not
2. probably not
3. probably yes
4. definitely yes

Go to 566

Both parents, if live together

555. Look at the card 25. Which of the items on this card apply your parents' living arrangement? Please mention all categories that apply.

INTERVIEWER: Show Card 25

1. just the two of them
2. with their son(s)
3. with their daughter(s)
4. with another relative
5. with a friend
6. in a home for the elderly
7. in a nursing home
8. other (specify) _____

556. Is your father limited in his ability to carry out normal everyday activities because of a physical or mental health problem or a disability?

1. yes
2. no

557. Is your mother limited in her ability to carry out normal everyday activities because of a physical or mental health problem or a disability?

1. yes
2. no

558. How long does it take to get from your home to where your parents are living at present?
_____hours_____ minutes _____means of transport

97 - Do not know

559. How often do you see your father?

_____ times per: W M Y
0 – never

560. How often do you see your mother?

_____ times per: W M Y
0 – never

561. How satisfied are you with the relationship with your father? Please use this card and tell me the value on the scale.

INTERVIEWER: Show Card 4.

Value from scale: _____

562. How satisfied are you with the relationship with your mother? Please use this card and tell me the value on the scale.

INTERVIEWER: Show Card 4.

Value from scale: _____

563. Do you intend to start living together with your parents within the next 3 years?

INTERVIEWER: Show Card 5.

1. definitely not
2. probably not
3. probably yes
4. definitely yes

Go to 566

Questions to Those Who Live with Both Biological Parents

564. Did your biological parents ever break up?

1. yes → continue with 565
2. no → **go to 566**

565. In which year did that happen?

year |__|__|

Brothers, Sisters, Grandparents

566. a. How many brothers and sisters have you ever had?

_____ brothers _____ sisters

b. How many of your brothers and sisters are alive?

_____ brothers _____ sisters

567. How many of your grandparents are alive?

Parental Home During Childhood

568. Where did you live for most of your childhood, that is until you were 15?

1. In Georgia (city, rayon).....
2. Abroad, country

569. Did you live most of your childhood up to the age of 15 with both of your own biological parents?

1. yes → **go to 571**
2. no → continue with 570 ↓

570. With whom did you live for most of your childhood, that is, until you were 15? Please choose your answer from this card 26.

INTERVIEWER: Show Card 26. Several items may be mentioned. In this case follow corresponding route to further questions according to the item located first in the list.

1. with biological mother → **go to 574**
2. with biological father → **go to 572**
3. with biological mother and stepfather → continue with 571
4. with biological father and stepmother → continue with 571
5. with (a) grandparent(s)..... → **go to INTERVIEWER: before 576**
6. with (an)other relative(s) → **go to INTERVIEWER: before 576**
7. with (an) adoptive parent(s) → continue with 571
8. with (a) foster parent(s) → continue with 571
9. in a boarding school..... → **go to INTERVIEWER: before 576**
10. in an orphanage → **go to INTERVIEWER: before 576**
11. in a special youth home → **go to INTERVIEWER: before 576**
12. other → **go to INTERVIEWER: before 576576**

571. How was the relationship between your parents up to the time you were 15 years of age? How would you describe the relationship between your parents at that time? Please use the card 4 and tell me the value on the scale

Scale value: _____

- 97 – do not know
- 99 – not applicable

572. What was your father's occupation when you were 15?

(Code: ISCO)

- 97 – do not know
- 99 – not applicable

573. a. What is the highest level of school education that your father has successfully completed?

1. Less than 4 classes of school education.
2. Primary education (4 classes of school education completed)
3. Basic school education (8(9) classes of school education completed)
4. Secondary school education (10(11) classes of school education completed)
5. Other (Specify) _____

- 97 – do not know
- 99 – not applicable

b. Has your father completed after school any higher level of education?

1. Yes↓
2. No → **Go to 574**

- 97 – do not know → **Go to 574**
- 99 – not applicable → **Go to 574**

c. What is the highest level of education your father has successfully completed?

1. Post-graduated study (Aspirantura)
2. Institute, University, Academia, Conservatory
3. Secondary professional school or College with professional education
4. Primary professional education school
5. College with secondary school education
6. Other (Write exact answer) _____

574. What was your mother's occupation when you were 15?

- _____
- 96 – does not know anything about mother → **go to INTERVIEWER: before 576**
 - 97 – do not know
 - 99 – not applicable

575. a. What is the highest level of school education that your mother has successfully completed?
1. Less than 4 classes of school education.
 2. Primary education (4 classes of school education completed)
 3. Basic school education (8(9) classes of school education completed)
 4. Secondary school education (10(11) classes of school education completed)
 5. Other (Specify) _____
- 97 – do not know
99 – not applicable
- b. Has your mother completed after school any higher level of education?
1. Yes ↓
 2. No → **Go to INTERVIEWER before 576**
- 97 – do not know → **Go to INTERVIEWER before 576**
99 – not applicable → **Go to INTERVIEWER before 576**
- c. What is the highest level of education your mother has successfully completed?
1. Post-graduated study (Aspirantura)
 2. Institute, University, Academia, conservatory
 3. Secondary professional school or College with professional education
 4. Primary professional education school
 5. College with secondary school education
 6. Other (Write exact answer) _____

INTERVIEWER: Does R currently live with at least one parent? See for codes 7 and 8 in the Household Grid.

1. yes → go to 577

2. no → continue ↓

576. In what month and year did you for the first time start living separately from your parents for at least three months, including military service?
- month |__|__| year |__|__|

Go to INTERVIEWER: before 601

577. a. Have you ever lived separately from your parents for at least three months, including military service?
1. yes ↓
 2. no → go to 578
- b. In what month and year did that happen for the first time?
- month |__|__| year |__|__|

Intentions to Start Living Separately from Parents

578. Do you intend to start living separately from your parents within the next 3 years?

INTERVIEWER: Show Card 5

1. definitely not
2. probably not
3. probably yes
4. definitely yes

579. Now, suppose that during the next 3 years you were to live separately from your parents. I would like you to tell me what effect this would have on various aspects of your life. Please choose your answers from the card 13.

INTERVIEWER: Show Card 13

If you were to start live separately from your parents during the next 3 years, do you think this would be better or worse for ...	much better	better	neither better nor worse	worse	much worse
a. the possibility to do what you want	1	2	3	4	5
b. your employment opportunities	1	2	3	4	5
c. your financial situation	1	2	3	4	5
d. your sexual life	1	2	3	4	5
e. what people around you think of you	1	2	3	4	5
f. the joy and satisfaction you get from life	1	2	3	4	5

580. How much would the decision on whether to start or not to start to live separately from your parents during the next 3 years depend on the following things? Please choose an answer from the card 14.

INTERVIEWER: Show Card 14

	not at all	a little	quite a lot	a great deal
a. your financial situation	1	2	3	4
b. your work	1	2	3	4
c. your housing conditions	1	2	3	4
d. your health	1	2	3	4
e. your parent's health	1	2	3	4
f. you having a partner	1	2	3	4

INTERVIEWER: Does R have either a co-resident partner (see Household Grid) or a non-resident partner (see 306)?

1.yes → continue ↓

2.no → go to 582

581. Does your partner/spouse think that you should start living separately from your parents?

- 1. yes
- 2. no
- 3. partner is not sure
- 97– R does not know

582. Although you may feel that the decision to start living separately from parents is yours, it is likely that others have opinions about what you should do. I'm going to read out some statements about what other people might think about you leaving the parental home during the next three years. Please tell me to what extent you agree or disagree with these statements, choosing your answer from the card.

INTERVIEWER: Show Card 15.

	strongly agree	agree	neither agree nor disagree	dis-agree	strongly dis-agree	not applicable
a. Most of your friends think it is about time for you to live separately from parents	1	2	3	4	5	99
b. Your parents think that it is about time for you to live separately from parents	1	2	3	4	5	99
c. Most of your other relatives think that it is about time for you to live separately from parents	1	2	3	4	5	99
d. Your children think that you should live separately from your parents	1	2	3	4	5	99

6. FERTILITY

INTERVIEWER: *Current partner is of same sex → go to 631*

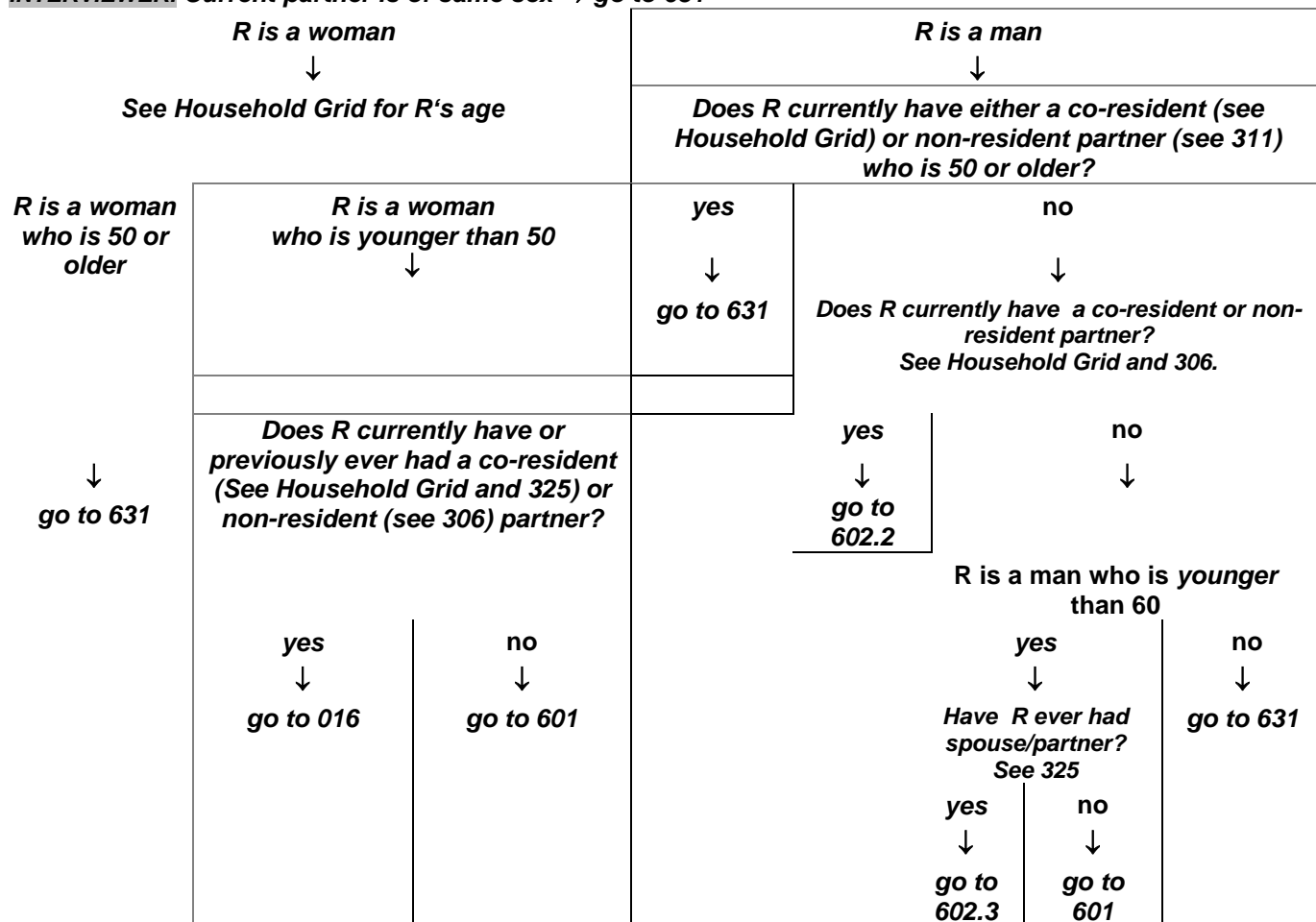

601. Have you ever had sexual intercourse with a man/woman?
 1. yes → continue ↓ 2. no → **go to 622**

INTERVIEWER: *R is a woman → go to 016*
*R is a man → go to **INTERVIEWER:** before 602.3*

016. How many live births in total did you have?

NUMBER _____

0 – No children

017. Have you ever performed an abortion?

1. yes → **continue** ↓ 2. no → **go to 602.1**

018. Could you tell us how many abortions have you performed?

NUMBER _____

019. When did you perform the last one?

Month |__|__| Year |__|__|

020. Have you been examined by ultrasound before this last abortion?

1. yes 2. no

021. What was the reason why you applied to abortion at your last pregnancy? Please choose the most important reasons from the card 27.

Show Card 27.

1. Pregnancy was life or health threatening
2. Risk of birth defects
3. Socio-economic reasons
4. Respondent did not want (any) children
5. Partner did not want (any) children
6. Did not have partner
7. Because the foetus was male
8. Because the foetus was female
9. Other (Specify) _____

Continue with 602.1

Current Pregnancy

602.1	Are you currently pregnant?
602.2	Is your partner/spouse currently pregnant?
602.3	Do you know of any woman who is currently pregnant by you?

1. yes..... → continue with 603
 2. no → **go to 611**
 3. may be, do not know yet → **go to 611**

603. In what month and year is the child expected to be born?
 month |__|__| year |__|__|

604. Just before this pregnancy began, did you yourself want to have a/another baby at some time?
 1. yes → continue with 605
 2. no → **go to 606**
 3. not sure → continue with 605

605. Did this pregnancy occur sooner than you wanted, later than you wanted, or at about the right time?
 1. sooner
 2. later
 3. about the right time

606. Couples do not always have the same feelings about the number or timing of children. Just before this pregnancy began, did your partner/spouse want to have a/another baby?
 1. yes
 2. no
 3. partner was not sure
 97– R does not know

INTERVIEWER: Look at the answers to 604 and 606.

If answer to both 604 and 606 is ‘2 – “no” or both R and partner did not want to have a/another baby → go to 609

Any other combination of answers → continue with 607↓

607. Did you or your partner/spouse do any of the things listed on the card 28 to help you (your partner/spouse) get pregnant? Please name all of the things you did.

INTERVIEWER: Show Card 28

<ol style="list-style-type: none"> 1. receiving medication 2. methods for ascertaining timing of ovulation 3. in vitro fertilisation (IVF) or micro-fertilisation (ICSI) 4. surgery 	→ continue with 608
---	---------------------

- 5. artificial insemination
 - 6. other medical treatment(specify) _____
-
- 0 – did not use or do anything (not on the card) → **go to 609**

608. In what month and year did you first start doing something to help you (your partner/spouse) get pregnant this time?

month |__|__| year |__|__|

Go to 630

609. Did you or your partner/spouse use or do any of the things listed on this card 29 to prevent pregnancy at the time it occurred? Please name all of the things you used or did.

INTERVIEWER: Show Card 29

- 1. condom
- 2. pills
- 3. intra-uterine device (coil, loop)
- 4. diaphragm/ cervical cap
- 5. foam/ cream/ jelly/ suppository
- 6. injectables (e.g. Depo-Provera)
- 7. implants (e.g. Norplant)
- 8. Persona
- 9. hormonal emergency contraception afterwards (“morning-after pill”)
- 10. withdrawal
- 11. safe period method
- 97 - do not know

→ **go to 630**

-
- 0 - did not use or do anything (not on the card) → continue with 610

610. In what month and year did you last use or do anything to prevent pregnancy?

month |__|__| year |__|__|

0 – never used or did anything

Go to 630

Fecundity

611. Do you yourself want to have a/another baby now?

- 1. yes
- 2. no
- 3. not sure

612. As far as you know, is it physically possible for you, yourself, to have a/another baby?

- 1. definitely not → continue with 613
- 2. probably not..... → continue with 613
- 3. probably yes..... → **go to INTERVIEWER before 615**
- 4. definitely yes..... → **go to INTERVIEWER before 615**
- 97 - do not know. → **go to INTERVIEWER before 615**

613. a. Have you been sterilised or have you had an operation that makes it impossible for you to have a child/ more children?

1 – yes ↓

2 – no → **go to 614**

b. In what month and year did this operation occur?

month |__|__| year |__|__|

Go to INTERVIEWER before 615.

614. In what month and year did you find out that you would (probably) not be able to have a child/ more children?

month |__|__| year |__|__|

97 – do not know, cannot say

INTERVIEWER: Does R currently have either a co-resident partner (see Household Grid) or a non-resident partner (see 306)?

1. yes → continue

2. no → go to 622



615. Couples do not always have the same feelings about the number or timing of children. Does your partner/spouse want to have a/another baby now?

- 1. yes
- 2. no
- 3. partner is not sure
- 97- R does not know

616. Do you think it would be physically possible for your current partner/spouse to have a child of his/her own if he/she wanted to?

- 1. definitely not→ continue with 617
- 2. probably not.....→ continue with 617
- 3. probably yes→ go to INTERVIEWER before 618
- 4. definitely yes.....→ go to INTERVIEWER before 618
- 97- do not know.....→ go to INTERVIEWER before 618

617. a. Has your partner/spouse ever been sterilised or had an operation that makes it impossible for him/her to have a child/ more children?

1 - yes ↓

2 - no → go to INTERVIEWER before 618

b. In what month and year did this operation occur?

month |__|__| year |__|__|

INTERVIEWER: Look at the answers to 611 and 615.

If answer to both 611 and 615 is '2 - "no" or both R and partner do not want to have a/another baby → go to INTERVIEWER before 620

Any other combination of answers → continue ↓

INTERVIEWER: Look at the answers to 613 and 617.

If answer to 613 or 617 is 1 - "Yes" or R or partner ever been sterilised or had an operation that makes it impossible for him/her to have a child → go to 623

Any other combination of answers → continue with 618 ↓

618. Are you (or your current partner/spouse) doing any of the things listed on this card to help you (your partner/spouse) get pregnant? Please name all of the things you are doing.

INTERVIEWER: Show Card 28

- 1. receiving medication
- 2. methods for ascertaining timing of ovulation
- 3. in vitro fertilisation (IVF) or micro-fertilisation (ICSI)
- 4. surgery
- 5. artificial insemination
- 6. other medical treatment (specify)

→ continue with 619

0 - did not use or do anything (not on the card)

→ go to INTERVIEWER: before 620

619 In what month and year did you first start doing something to help you (your partner/spouse) get pregnant this time?

month |__|__| year |__|__|

Go to 622

INTERVIEWER: Look at answers to 612 and 616.

Answer to either 612 or 616 is '1 – definitely not' or for either R or partner is not *physically possible to have a child*.....→ go to 623

No such answer given→ continue with 620↓

620. Are you or your partner/spouse using or doing any of the things listed on this card to prevent pregnancy at this time? Please name all of the things you use or do.

INTERVIEWER: Show Card 29

1. condom
2. pills
3. intra-uterine device (coil, loop)
4. diaphragm/ cervical cap
5. foam/ cream/ jelly/ suppository
6. injectables (e.g. Depo-Provera)
7. implants (e.g. Norplant)
8. Persona
9. hormonal emergency contraception afterwards ("morning-after pill")
10. withdrawal
11. safe period method
- 97 – do not know

→ go to 622

0 – did not use or do anything (not on the card)

→ continue with 621

621. In what month and year did you last use or do anything to prevent pregnancy?

month |__|__| year |__|__|

0 – never used or did anything

Intentions to Have Children

622. Do you intend to have a/another child during the next three years?

INTERVIEWER: Show Card 5

1. definitely not
2. probably not
3. probably yes
4. definitely yes

623. Do you intend to adopt a child or apply for adoption or take a foster child during the next three years?

INTERVIEWER: Show Card 5

1. definitely not
2. probably not
3. probably yes
4. definitely yes

INTERVIEWER: Did R answer 3 or 4 to either of questions 622 and 623 ?

1.yes → go to 625

2.no → continue ↓

624. Supposing you do not have a/another child during the next three years, do you intend to have any (more) children at all?

INTERVIEWER: Show Card 5

1. definitely not → go to **INTERVIEWER:** before 627
2. probably not..... → go to 626
3. probably yes → continue with 625
4. definitely yes..... → continue with 625

625. Would you prefer your first/next child to be a boy or a girl?

1. boy
2. girl
3. it does not matter

626. How many (more) children in total do you intend to have?

_____ children

INTERVIEWER: Look at answers to 612 and 616.

Answer to either 612 or 616 is '1 – definitely not' or for either R or partner is not physically possible to have a child..... → go to 701

No such answer given → continue with 627 ↓

627. Now, suppose that during the next 3 years you were to have a/another child. I would like you to tell me what effect you think this would have on various aspects of your life. Please choose your answers from the card 13.

INTERVIEWER: Show Card 13

If you were to have a/another child during the three years, would it be better or worse for ...	much better	better	neither better nor worse	worse	much worse	not applicable
a. the possibility to do what you want	1	2	3	4	5	99
b. your employment opportunities	1	2	3	4	5	99
c. your financial situation	1	2	3	4	5	99
d. your sexual life	1	2	3	4	5	99
e. what people around you think of you	1	2	3	4	5	99
f. the joy and satisfaction you get from life	1	2	3	4	5	99
g. the closeness between you and your partner/spouse	1	2	3	4	5	99
h. your partner's/spouse's employment opportunities	1	2	3	4	5	99
i. the care and security you may get in old age	1	2	3	4	5	99
j. certainty in your life	1	2	3	4	5	99
k. the closeness between you and your parents	1	2	3	4	5	99

628. How much would the decision on whether to have or not to have a/another child during the next three years depend on the following? Please choose your answers from the card 14

INTERVIEWER: Show Card 14

	not at all	a little	quite a lot	a great deal
a. your financial situation	1	2	3	4
b. your work	1	2	3	4
c. your housing conditions	1	2	3	4
d. your health	1	2	3	4
e. you having a suitable partner	1	2	3	4
f. your partner's/spouse's work	1	2	3	4
g. your partner's/spouse's health	1	2	3	4
h. availability of childcare	1	2	3	4
i. your opportunity to go on parental leave or care leave	1	2	3	4

629. Although you may feel that the decision to have a/another child is yours (and your partner's/spouse's) alone, it is likely that others have opinions about what you should do. I'm going to read out some statements about what other people might think about you having a/another child during the next three years. Please tell me to what extent you agree or disagree with these statements, choosing your answer from the card.

INTERVIEWER: Show Card 15

	strongly agree	agree	neither agree nor disagree	disagree	strongly disagree	not applicable
a. Most of your friends think that you should have a/another child	1	2	3	4	5	99
b. Your parents think that you should have a/another child	1	2	3	4	5	99
c. Most of your relatives think that you should have a/another child	1	2	3	4	5	99

Go to 701

630. Not counting your current pregnancy, how many more children in total do you intend to have?

_____ children

Go to 701

631. Do you intend to adopt a child or apply for adoption or take a foster-child during the next three years?

INTERVIEWER: Show Card 5

1. definitely not
2. probably not
3. probably yes
4. definitely yes

7. HEALTH AND WELL-BEING

Health in General

701. How is your health in general?

1. very good
2. good
3. fair
4. bad
5. very bad

702. a. Do you have any long-standing illness or chronic condition?

1. yes ↓
2. no → **go to 703**

b. How long have you had this long-standing illness or chronic condition?

1. less than 6 months
2. 6 months to one year
3. 1 year to 5 years
4. 5 years to 10 years
5. 10 years or more

703. a. Are you limited in your ability to carry out normal everyday activities, because of a physical or mental health problem or a disability?

1. yes ↓
2. no → **go to 704**

b. Since how long?

1. less than 6 months
2. 6 months to one year
3. 1 year to 5 years
4. 5 years to 10 years
5. 10 years or more

Personal Care

704. Do you need regular help with personal care such as eating, getting up, dressing, bathing, or using toilets?

1. yes ↓
2. no → **go to 710**

705. Over the last 12 months, have you received regular help with personal care from professional persons from the public sector or from a private organisation?

Answers 1 and 2 may both apply.

1. yes, from the public sector
2. yes, from a private organisation
3. yes, but do not know type of organisation
4. no

706. Over the last 12 months, have you (also) received such help from other people for whom providing such care is not a job?

1. yes ↓
2. no → **go to 710**

		Persons who helped R				
		1	2	3	4	5
707. From whom did you get this help? INTERVIEWER: Record up to 5 persons in this row. Code using the List of Providers and Receivers. Ask 708 and 709 about all mentioned persons.	List of Providers and Receivers					
708. Did this person live in the same household with you at that time?	1. yes 2. no					
709. Was [person, i.e. your partner, your father] paid for the help?	1. yes 2. no					

710. Over the last 12 months, have you given people regular help with personal care such as eating, getting up, dressing, bathing, or using toilets? Do not include the care you may have given to small children.

INTERVIEWER: If it is R's job to help people with personal care, consider only the help outside his/her job.

1. yes ↓

2. no → **go to 713**

		Persons who received help from R				
		1	2	3	4	5
711. Whom have you helped? INTERVIEWER: Record up to 5 persons in this row. Code using the List of Providers and Receivers. Ask 712 about all mentioned persons.	List of Providers and Receivers					
712. Did you and this person live in the same household at that time?	1. yes 2. no					

Emotional Support

713. Over the last 12 months, have you talked to anyone about your personal experiences and feelings?

1. yes ↓

2. no → **go to 716**

		Persons to whom R has talked				
		1	2	3	4	5
714. Whom have you talked to? INTERVIEWER: Record up to 5 persons in this row. Code using the List of Providers and Receivers. Ask 715 about all mentioned persons.	List of Providers and Receivers					
715. Did you and this person live in the same household at that time?	1. yes 2. no					

716. Over the last 12 months, has anyone talked to you about his/her personal experiences and feelings?

INTERVIEWER: If it is R's job to listen to other people's problems, consider only the help outside his/her job.

1. yes ↓

2. no → **go to 719**

		Persons who have talked to R				
		1	2	3	4	5
717. Who was it? INTERVIEWER: Record up to 5 persons in this row. Code using the List of Providers and Receivers. Ask 718 about all mentioned persons.	List of Providers and Receivers					
718. Did you and this person live in the same household at that time?	1. yes 2. no					

719. How much control do you feel you will have over the following areas of your life in the next three years?

INTERVIEWER: Show Card 14.

	Not at all	a little	quite a lot	a great deal
a. your financial situation	1	2	3	4
b. your work	1	2	3	4
c. your housing conditions	1	2	3	4
d. your health	1	2	3	4
e. your family life	1	2	3	4

Well-Being

720. I am going to read out six statements about your current experiences. Please indicate for each of them to what extent they have applied to you recently.

INTERVIEWER: Show Card 30.

	yes	more or less	no
a. There are plenty of people that I can lean on in case of trouble	1	2	3
b. I experience a general sense of emptiness	1	2	3
c. I miss having people around	1	2	3
d. There are many people that I can count on completely	1	2	3
e. Often, I feel rejected	1	2	3
f. There are enough people that I feel close to	1	2	3

721. Please tell me how frequently did you experience the next items during the previous week.

INTERVIEWER: Show Card 31.

During the past week...	seldom or never	sometimes	often	most or all of the time
a. I felt that I could not shake off the blues even with help from my family or friends	1	2	3	4
b. I felt depressed	1	2	3	4
c. I thought my life had been a failure	1	2	3	4
d. I felt fearful	1	2	3	4
e. I felt lonely	1	2	3	4
f. I had crying spells	1	2	3	4
g. I felt sad	1	2	3	4

8. RESPONDENT'S ACTIVITY AND INCOME

801. Now I would like to ask you some questions about your present work and daily activities. Early in the interview you have told me that you are:

INTERVIEWER: Look up the answer in column 10 of Household grid, code it below, and follow the corresponding route to further questions.

- 1. employed or self-employed → **go to 832**
- 2. helping family member in a family business or a farm → **go to 832**
- 3. unemployed → **go to 808**
- 4. student, in school, in vocational training → **go to 812**
- 5. retired → **go to 816**
- 6. on maternity leave, parental leave or childcare leave → continue with 802
- 7. ill or disabled for a long time or permanently → **go to 820**
- 8. looking after the home or family → **go to 822**
- 9. in military service or social service → **go to 826**
- 10. other → **go to 831**

Questions to Those on Maternity, Parental or Childcare Leave

802. Are you on maternity leave, on parental leave or on childcare leave?

- 1. on maternity leave
- 2. on parental leave
- 3. on childcare leave

803. In what month and year did you start this leave?

month |_|_| | year |_|_|

804. How satisfied are you with being on maternity/parental/childcare leave? Please use this card 4 and tell me the value on the scale.

INTERVIEWER: Show Card 4

Value from Scale: _____

805. Did you do any work in the 7 days ending last Sunday, either as an employee or self-employed at least during one hour for any earnings (salary or any other income including agricultural products)?

- 1. yes
- 2. no

806. Do you have the opportunity to resume your work after your maternity/parental/childcare leave has ended?

- 1. yes ↓
- 2. no ↓

807. a. Do you intend to resume your work after your leave has ended?

INTERVIEWER: Show Card 5

- 1. definitely not
- 2. probably not
- 3. probably yes
- 4. definitely yes

Go to 832

b. Would you like to resume your work after your leave has ended?

- 1. yes
- 2. no
- 3. not sure

Go to 832

Questions to the Unemployed

808. In what month and year did you become unemployed?

month |_|_| | year |_|_|

0 – never worked

809. How satisfied are you with being unemployed? Please use this card and tell me the value on the scale.

Show Card 117: Satisfaction Scale.

Value from Satisfaction Scale: _____

810. Do you intend to take a job or start a business within the next three years?

INTERVIEWER: Show Card 5

1. definitely not
2. probably not
3. probably yes
4. definitely yes

811. Did you have a job or business directly before you became unemployed?

1.yes → **go to text before 828**

2.no → **go to 831**

Questions to Students

812. Since what month and year are you a student, studying at school, or in vocational training?

month |__|__| year |__|__|

813. How satisfied are you with being student, studying at school or in vocational training? Please use this card 4 and tell me the value on the scale.

INTERVIEWER: Show Card 4

Value from: _____

814. Do you intend to finish education within the next three years?

INTERVIEWER: Show Card 5

1. definitely not
2. probably not
3. probably yes
4. definitely yes

815. Did you have a job or business directly before you started this education or training?

1. yes → **go to text before 828**

2. no → **go to 831**

Questions to the Retired

816. In what month and year did you retire?

month |__|__| year |__|__|

817. How satisfied are you with being retired? Please use this card 4 and tell me the value on the scale.

INTERVIEWER: Show Card 4

Value from Scale: _____

818. Do you intend to take a job or start a business within the next three years?

INTERVIEWER: Show Card 5

1. definitely not
2. probably not
3. probably yes
4. definitely yes

819. Did you have a job or business directly before you retired?

1 – yes → **go to text before 828**

2 – no → **go to 831**

Questions to the Ill or Permanently Disabled

820. Do you intend to take a job or start a business within the next three years?

INTERVIEWER: Show Card 5

1. definitely not
2. probably not
3. probably yes
4. definitely yes

821. Did you have a job or business directly before your illness or handicap appeared?

1 – yes → **go to text before 828**

2 – no → **go to 831**

Questions to Homemakers

822. Since what month and year are you a homemaker?

month |__|__| year |__|__|

0 – Always was a homemaker

823. How satisfied are you with being homemaker? Please use this card 4 and tell me the value on the scale.

INTERVIEWER: Show Card 4

Value from Scale: _____

824. Do you intend to take a job or start a business within the next three years?

INTERVIEWER: Show Card 5

1. definitely not
2. probably not
3. probably yes
4. definitely yes

825. Did you have a job or business directly before you became a homemaker?

1 – yes → **go to text before 828**

2 – no → **go to 831**

Questions to Those Who Are in Military Service or Social Service

826. Do you intend to take a job or start a business within the next three years?

INTERVIEWER: Show Card 5

1. definitely not
2. probably not
3. probably yes
4. definitely yes

827. Did you have a job or business directly before your military or social service started?

1 – yes ↓

2 – no → **go to 831**

Previous Employment

I would now like to ask a few questions about your previous job or business. If you were engaged in two or more jobs or businesses, I would like you to tell me only about the one in which you spent most of your working hours.

828. What was your last occupation? Please describe the principal activity you performed.

(Code: ISCO)

829. Was this job or business ...

1. work for an employer in paid employment

2. self-employment
3. farming
4. work without payment in a family enterprise

830. Why did you stop working in your previous job or business? Please indicate the main reason.

INTERVIEWER: Show Card 32

1. laid off (business closure, redundancy, early retirement, dismissal etc.)
2. mandatory retirement
3. end of contract/temporary job
4. sale/closure of own or family business
5. marriage
6. child birth/need to look after children
7. need to look after old, sick, disabled person(s)
8. partner's/spouse's job required move to another place
9. studying
10. military or social service
11. own illness or disability
12. wanted to retire or to live off private means
13. other reason (precise) _____
14. due to the low salary

Questions to Those Who Did Not Declare Working

831. a. Did you do any work in the 7 days ending last Sunday, either as an employee or self-employed at least during one hour for any earnings (salary or any other income including agricultural products)?

1. yes
2. no → **go to 864**

b. Did you receive payment for performed work?

1. Yes
2. No

Questions to Those Who Are Working

832. What is/was your occupation? Please describe the principal activity you perform(ed).

(Code: ISCO)

833. In what month and year did you start this job or business?

month |__|__| year |__|__|

834. Is/was your work full-time or part-time?

1. full-time
2. part-time

835. How many hours per week do/did you normally work in this job or business including overtime?

_____ hours per week

836. Which of the following statements best describes where you work/worked?

INTERVIEWER: Show Card 33

1. I usually work/worked in one place away from home
2. I usually work/worked at home
3. I usually work/worked part of the week at home and part away from home
4. I usually work/worked in a variety of places away from home

837. When do/did you usually work at this job? Please choose your answer from the card 34.

INTERVIEWER: Show Card 34

1. during the daytime
2. in the evening
3. at night
4. early in the morning
5. over the weekend
6. the working hours change periodically
7. two or more working periods each working day
8. work on call
9. irregular working times
10. some other arrangement of working time

838. Are you ...

1. a paid employee, → continue with 839
2. self-employed, → **go to 850**
3. in employment-related training or paid apprenticeship, or → continue with 839
4. working without pay in a family enterprise → **go to 839.1**

Questions to employees

839. How satisfied are you with your current job? Please use this card 4 and tell me the value on the scale.

INTERVIEWER: Show Card 4

Value from Scale: _____

840. Do/did you supervise or co-ordinate the work of any personnel?

1. yes
2. no

841. Is your local unit of the business or organisation where you work/worked composed mostly of men, women or equally composed?

1. mostly of men
2. mostly of women
3. about equally of men and women

842. Is the business or organisation where you work private, public or mixed?

1. private
2. public
3. mixed
4. other (NGO-s, political parties, religious community e.t.c.)

843. Are/were you entitled to any of the following services or benefits that are either free or subsidised and are paid for by the business or organisation that you work for?

	yes	no
a. Paid holiday	1	2
b. Reimbursing illness	1	2
c. health care or medical insurance	1	2
d. education and training	1	2
e. housing	1	2
f. transport	1	2
g. nourishment.....	1	2

844. Does/did your employer allow regular flexible time arrangements for personal reasons, like for adapting to children's schedules?

1. yes
2. no

845. Is/was your work contract, if you have any, a permanent contract, a fixed-term contract, or a temporary contract?

INTERVIEWER: Show Card 35

1. permanent
2. fixed-term
3. temporary
4. no written contract

846. Look at the card 36. Aside from working time or hours, which of the following would best describe the regularity or irregularity of your work?

INTERVIEWER: Show Card 36

1. continuous through much of the year
2. seasonal
3. intermittent
4. casual
5. other

847. And how satisfied are you with job security? Please use this card 4 and tell me the value on the scale.

INTERVIEWER: Show Card 4.

Value from Scale: _____

848. Do you intend to change company or start a business within the next three years?

INTERVIEWER: Show Card 5

1. definitely not
2. probably not
3. probably yes
4. definitely yes

849. Do you intend to give up paid work within the next three years?

INTERVIEWER: Show Card 5

1. definitely not
2. probably not
3. probably yes
4. definitely yes

Go to 855

Questions to the self-employed

850. How satisfied are you with your self-employment? Please use this card 4 and tell me the value on the scale.

INTERVIEWER: Show Card 4

Value from Scale: _____

851. How many paid employees do you have, including family members who work for pay?

Number of employees _____
0 – no paid employees

852. What are your expectations about the development of your business or farm within the next three years? Do you think your business or farm will ...

1. grow and expand
2. keep going as it is today
3. decline
4. probably be given up
- 97 – do not know

853. Do you intend to start a new business or take a job during the next three years?

INTERVIEWER: Show Card 5

1. definitely not
2. probably not
3. probably yes
4. definitely yes

854. Do you intend to give up paid work during the next three years?

INTERVIEWER: Show Card 5

1. definitely not
2. probably not
3. probably yes
4. definitely yes

Go to 855

Questions to those working without pay in a family enterprise

839.1. How satisfied are you with your current job? Please use this card 4 and tell me the value on the scale.

INTERVIEWER: Show Card 4

Value from Scale: _____

846.1. Look at the card 36. Aside from working time or hours, which of the following would best describe the regularity or irregularity of your work?

INTERVIEWER: Show Card 36

1. continuous through much of the year
2. seasonal
3. intermittent
4. casual
5. other

848.1. Do you intend to change company or start a business within the next three years?

INTERVIEWER: Show Card 5

1. definitely not
2. probably not
3. probably yes
4. definitely yes

849.1. Do you intend to give up paid work within the next three years?

INTERVIEWER: Show Card 5

1. definitely not
2. probably not
3. probably yes
4. definitely yes

Questions to all those who are working

855. How often has each of the following happened to you during the past three months?

INTERVIEWER: Show Card 37

	several times a week	several times a month	once or twice a month	never
a. I have come home from work too tired to do the chores that need to be done	1	2	3	4
b. It has been difficult for me to fulfil my family responsibilities because of the amount of time I spent on my job	1	2	3	4
c. I have arrived at work too tired to function well because of the household work I had done	1	2	3	4
d. I have found it difficult to concentrate at work because of my family responsibilities	1	2	3	4

INTERVIEWER: Is R older than 45 and not retired? See Household Grid

1. yes → *continue* ↓

2. no → *go to 860*

856. a. Do you have legal possibility to retire or take early retirement within the next 3 years?

1. Yes → *continue* ↓

2. No → *go to 860*

b. Do you intend to retire within the next 3 years?

INTERVIEWER: Show Card 5

1. definitely not → *go to 860*
2. probably not
3. probably yes
4. definitely yes

857. Now, suppose that during the next 3 years you were to retire. I would like you to tell me what effect you think this would have on various aspects of your life. Please choose your answers from the card 13.

INTERVIEWER: Show Card 13

If you were to retire, do you think this would be better or worse for..	much better	better	neither better nor worse	worse	much worse	not applicable
a. the possibility to do what you want	1	2	3	4	5	99
b. your financial situation	1	2	3	4	5	99
c. what people around you think of you	1	2	3	4	5	99
d. the joy and satisfaction you get from life	1	2	3	4	5	99
e. your state of health	1	2	3	4	5	99
f. the closeness between you and your partner/spouse	1	2	3	4	5	99
g. the closeness between you and your children and grandchildren	1	2	3	4	5	99

858. How much would the decision to retire during the next three years depend on the following? Please choose your answers from the card 14

INTERVIEWER: Show Card 14

	not at all	a little	quite a lot	a great deal
a. your financial situation	1	2	3	4
b. your work	1	2	3	4
c. your health	1	2	3	4
d. your family life	1	2	3	4

859. Although you may feel that the decision to retire is yours alone, it is likely that others have opinions about what you should do. I'm going to read out some statements about what other people might think about you retiring during the next three years. Please tell me to what extent you agree or disagree with these statements, choosing your answer from the card.

INTERVIEWER: Show Card 15

	strongly agree	agree	neither agree nor disagree	disagree	strongly disagree	not applicable
a. Your partner/spouse thinks that you should retire	1	2	3	4	5	99
b. Your children think that you should retire	1	2	3	4	5	99
c. Most of your friends think that you should retire	1	2	3	4	5	99
d. Most of your relatives think that you should retire	1	2	3	4	5	99

Additional Job or Business

860. Do you currently earn money from an additional job or business? This includes any kind of work like part-time work, odd jobs, homework, second jobs, part-time self-employment, running a small business, or part-time agriculture.

1. yes ↓

2. no → **go to 864**

861. What kind of activity is this?

_____ (Code: ISCO)

862. How many hours per week do you normally work in your additional job or business including overtime?

_____ hours per week

863. Is this additional job or business ...

1. work for an employer in paid employment,
2. self-employment,
3. work without payment in a family enterprise,
4. work in employment-related training or paid apprenticeship,
5. odd jobs,
6. or another kind of work?

Income

		1	2	3	4	5	6	7	8	9
864. Please tell me which of these types of income have you personally received during the last 12 months. Look at the card 38 Record all the received payment types in this row.	INTERVIEWER: Show Card 38 1. earnings from a main job or business 2. earnings from an additional job or business 3. retirement pension 4. widow's or survivor's or war benefit 5. disability allowance, incapacity or illness benefit 6. unemployment benefit or job seeker's allowance 7. social assistance payment 8. study benefits or a scholarship 9. maternity leave, parental leave or childcare leave benefit 10. pension for long service 0 – No payments → go before 901									
865. How many times have you received this {payment type} during the last 12 months?	Number of times									
866. What was the average net amount of this payment? <u>For payment types 1 and 2:</u> If you are working with an employer, please include also earnings from any overtime you normally did. Please give me the net-amount, that is, the take-home pay. Write in amount and go to 865 for the next payment type. If no anymore payments go before 901										
		_____	_____	_____	_____	_____	_____	_____	_____	_____
		GEL	GEL	GEL	GEL	GEL	GEL	GEL	GEL	GEL
97– do not know → continue with 867		97	97	97	97	97	97	97	97	97
98– refused → go to 865 for the next payment type. If no anymore payments go before 901		98	98	98	98	98	98	98	98	98
867. Please look at this card 39 and give me the approximate range of the amount you received each time from that [payment type].	INTERVIEWER: Show Card 39 1 - 50 GEL and less 2 - 50-100 GEL 3 - 100-150 GEL 4 - 150-200 GEL 5 - 200-300 GEL 6 - 300-400 GEL 7 - 400-500 GEL 8 - 500-1000 GEL 9 - 1000 GEL and more 97 - Do not know 98 – Refused									
Go to 865 for the next payment type received. If no anymore payments go to INTERVIEWER: before 901										

9. PARTNER'S ACTIVITY AND INCOME

INTERVIEWER: Does R have a co-resident partner? See Household Grid.

1.yes → continue



2.no



Does R have a non-resident partner? See 306

1.yes → continue



2.no → go to 1001

901. a. Now I would like to ask you some questions about your partner's/spouse's present work and daily activities. Early in the interview you have told me that your partner/spouse is [answer to 111 in Household Grid or answer to 315]

INTERVIEWER: Look up the answer to 111 or question 315, code it below, and follow the corresponding route to further questions.

- 1. employed or self-employed → go to 921
- 2. helping family member in a family business or a farm → go to 921
- 3. unemployed → go to 907
- 4. student, in school, in vocational training → go to 909
- 5. retired → go to 911
- 6. on maternity leave, parental leave or childcare leave → continue with 902
- 7. ill or disabled for a long time or permanently → go to 913
- 8. looking after the home or family → go to 914
- 9. in military service or social service → go to 916
- 10. other → go to 920

Questions to Those Whose Partner Is on Maternity, Parental or Childcare Leave

902. Is your partner/spouse on maternity leave, on parental leave or on childcare leave?

- 1. on maternity leave
- 2. on parental leave
- 3. on childcare leave

903. In what month and year did your partner/spouse start this leave?

month |__|__| year |__|__|

904. Did your partner/spouse do any work in the 7 days ending last Sunday, either as an employee or self-employed at least during one hour for any earnings (salary or any other income including agricultural products)?

1. yes ↓

2. no ↓

905. Does your partner/spouse have the opportunity to resume work after his/her maternity/parental/childcare leave has ended?

1. yes ↓

2. no ↓

906. a. Does your partner/spouse want to resume work after his/her leave has ended?

- 1. yes
- 2. no
- 3. partner is not sure
- 97- R does not know

906. b. Would your partner/spouse like to resume work after his/her leave has ended?

- 1. yes
- 2. no
- 3. partner is not sure
- 97- R does not know

Go to 921

Questions to Those Whose Partner Is Unemployed

907. In what month and year did he/she become unemployed?
month |__|__| year |__|__|
0 – never worked
908. Did your partner/spouse have a job or business directly before he/she became unemployed?
1. yes → **go to text before 917** 2. no → **go to 920**

Questions to Those Whose Partner Is a Student

909. Since what month and year is your partner/spouse a student, in school, or in vocational training?
month |__|__| year |__|__|
910. Did your partner/spouse have a job or business directly before he/she started this education or training?
1. yes → **go to text before 917** 2. no → **go to 920**

Questions to Those Whose Partner Is Retired

911. In what month and year did your partner/spouse retire?
month |__|__| year |__|__|
912. Did your partner/spouse have a job or business directly before he/she retired?
1. yes → **go to text before 917** 2. no → **go to 920**

Questions to Those Whose Partner Is Ill or Permanently Disabled

913. Did your partner/spouse have a job or business directly before his/her illness or handicap appeared?
1. yes → **go to text before 917** 2. no → **go to 920**

Questions to Those Whose Partner Is a Homemaker

914. Since what month and year is your partner/spouse a homemaker?
month |__|__| year |__|__|
0 – always was a homemaker
915. Did your partner/spouse have a job or business directly before he/she became a homemaker?
1. yes → **go to text before 917** 2. no → **go to 920**

Questions to Those Whose Partner Is in Military Service or Social Service

916. Did your partner/spouse have a job or business directly before his/her military or social service started?
1. yes ↓ 2. no → **go to 920**

924. Look at the card 41. Which of the following statements best describes where your partner/spouse works/worked?

INTERVIEWER: Show Card 41.

1. he/she usually works/worked in one place away from home
2. he/she usually works/worked at home
3. he/she usually works/worked part of the week at home and part in one place away from home
4. he/she usually works/worked in a variety of places

925. When does/did your partner/spouse usually work at this job? Please choose your answer from the card.

INTERVIEWER: Show Card 34

1. during the daytime
2. in the evening
3. at night
4. early in the morning
5. over the weekend
6. the working hours change periodically
7. two or more working periods each working day
8. work on call
9. irregular working times
10. some other arrangement of working time

926. Is/was your partner/spouse ...

1. a paid employee, → continue with 927
2. self-employed, → **go to 931**
3. in employment-related training or paid apprenticeship, or → continue with 927
4. working without pay in a family enterprise → **go to 932**

Questions to those whose partner is an employee

927. Does/did your partner/spouse supervise or co-ordinate the work of any personnel?

1. yes 2. no

928. Is the business or organisation where your partner/spouse works private , public or mixed?

1. private
2. public
3. mixed
4. other (NGO-s, political parties, religious community e.t.c.)

929. Is/was your partner/spouse entitled to any of the following services or benefits that are either free or subsidised and are paid for by the business or organisation that he/she works for?

yes no do not know

a. Paid holiday.....	1	2	97
b. Reimbursing illness	1	2	97
c. health care or medical insurance..	1	2	97
d. education and training.....	1	2	97
e. housing.....	1	2	97
f . transport	1	2	97
g. nourishment.....	1	2	97

930. Does/did your partner's/spouse's employer allow regular flexible time arrangements for personal reasons, like for adapting to children's schedules?

1. yes
2. no
- 97 – do not know

Go to 932

Question to those whose partner is self-employed

931. How many paid employees does your partner's/spouse's business have, including family members who work for pay?
Number of employees _____

Partner's Additional Job or Business

932. Does your partner/spouse currently earn money from an additional job or business? This includes any kind of work like part-time work, odd jobs, homework, second jobs, part-time self-employment, running a small business, or part-time agriculture.

1. yes ↓

1. no → **go to 936**

933. What kind of activity is this?

(Code: ISCO)

934. How many hours per week does your partner/spouse normally work in his/her additional job or business including overtime?

_____ hours per week

935. Is this additional job or business ...

1. work for an employer in paid employment,
2. self-employment,
3. work without payment in a family enterprise,
4. work in employment-related training or paid apprenticeship,
5. odd jobs,
6. or another kind of work?

Partner's Income

		1	2	3	4	5	6	7	8	9
936. Please tell me which of these types of income has your partner/spouse personally received during the last 12 months. Look at the card 38. Record all the received payment types in this row.	INTERVIEWER: Show Card 38 1. earnings from a main job or business 2. earnings from an additional job or business 3. retirement pension 4. widow's or survivor's or war benefit 5. disability allowance, incapacity or illness benefit 6. unemployment benefit or job seeker's allowance 7. social assistance payment 8. study benefits or a scholarship 9. maternity leave, parental leave or childcare leave benefit 10. pension for long service 0 – No payments → go to 1001									
937. How many times has your partner/spouse received this [payment type] during the last 12 months?	Number of times									
938. What was the average net amount of this payment? <u>For payment types 1 and 2:</u> If your partner/spouse is working with an employer, please include also earnings from any overtime he/she normally did. Please give me the net-amount, that is, the take-home pay. Write in amount and go to 937 for the next payment type. If no anymore payments go before 1001 97– do not know → continue with 939 98– refused → go to 937 for the next payment type. If no anymore payments go before 1001		_____	_____	_____	_____	_____	_____	_____	_____	_____
		GEL	GEL	GEL	GEL	GEL	GEL	GEL	GEL	GEL
		97	97	97	97	97	97	97	97	97
		98	98	98	98	98	98	98	98	98
939. Please look at this card and give me the approximate range of the amount your partner/spouse received each time from that [payment type].	INTERVIEWER: Show Card 39 1 - 50 GEL and less 2 - 50-100 GEL 3 - 100-150 GEL 4 - 150-200 GEL 5 - 200-300 GEL 6 - 300-400 GEL 7 - 400-500 GEL 8 - 500-1000 GEL 9 - 1000 GEL and more 97 - Do not know 98 – Refused									
Go to 937 for the next payment type received. If no anymore payments go to 1001										

10. HOUSEHOLD POSSESSIONS, INCOME AND TRANSFERS

Household Possessions and Economic Deprivation

1001. In the following I would like to talk with you about the financial situation of your household – about the things your household possesses and can afford as well as the income and transfers your household receives.

INTERVIEWER: *Show Card 42.*

Please look at this list. For each item, please indicate whether or not your household possesses it. It does not matter whether the item is owned, rented, or otherwise provided for your use. If you do not have an item, please indicate whether you ...
would like to have it but cannot afford it, or
do not have it for other reasons, e.g. you don't want or need it.

	yes	would like but cannot afford	do not have for other reasons
a. colour TV	1	2	3
b. video recorder or DVD player	1	2	3
c. washing machine	1	2	3
d. microwave	1	2	3
e. home computer	1	2	3
f. dishwasher	1	2	3
g. telephone (whether fixed or mobile)	1	2	3
h. a car or a van available for private use	1	2	3
i. a second car	1	2	3
j. a second home (e.g. for vacation)	1	2	3
k. refrigerator	1	2	3

1002. A household may have different sources of income and more than one household member may contribute to it. Thinking of your household's total monthly income, is your household able to make ends meet ...

INTERVIEWER: *Show Card 43*

1. with great difficulty
2. with difficulty
3. with some difficulty
4. fairly easily
5. easily
6. very easily

1003. There are some things many people cannot afford even if they would like them. Can I just check whether your household can afford these, supposing you wanted them?

	yes	no
a. keeping your home adequately warm	1	2
b. paying for a week's annual holiday away from home	1	2
c. replacing any worn-out furniture	1	2
d. buying new, rather than second-hand clothes	1	2
e. eating meat, chicken or fish every second day	1	2
f. having friends or family for a drink or meal at least once a month	1	2

1004. Has your household been in arrears at any time during the past 12 months, that is, unable to pay as scheduled any of the following?

	yes	no	not applicable
a. rent for accommodation	1	2	99
b. mortgage payments	1	2	99
c. utility bills, such as for electricity, water, gas	1	2	99
d. purchase instalments or other loan repayments	1	2	99

1005. Considering your household's income as well as expenses: Is there normally some money left that you could save?

1. yes

2. no

Income from Other Sources than Employment

1006. Look at the card 44. Please tell me which of these types of income has your household received during the last 12 months.

INTERVIEWER: Show Card 44.

	yes	no
a. child allowance	1	2
b. housing allowance/rent debate	1	2
c. social assistance payments	1	2
d. non cash assistance from welfare office	1	2
e. income from rents, savings, insurance or other properties	1	2
f. incomes from sale of agricultural products	1	2
g. agricultural products	1	2

INTERVIEWER:

Not considering R's partner, are there any household members who are 14 or older? See Household Grid.

1.yes → continue ↓

2.no → go to 1008

1007. Here is another list of different types of income.

INTERVIEWER: Show Card 45.

You have already told me whether you (and your partner/spouse) receive them. Is there anyone else in your household who received one of these incomes during the last 12 months?

	yes	no
a. wages	1	2
b. child alimony	1	2
c. study benefits or a scholarship	1	2
d. maternity/childcare or parental leave benefit	1	2
e. unemployment benefit or job seeker's allowance	1	2
f. disability allowance, incapacity or illness benefit	1	2
g. retirement pension	1	2
h. social assistance payments	1	2
i. widow's or survivor's or war benefit	1	2
j. pension for long service	1	2

Total Household Income

1008. If you add up the income from all sources received during the last 12 months, what is your household's total net income from all members including yourself? Please state the net income, which means after deductions for taxes and social security.

_____ per M Y → go to 1010

97- do not know, cannot say → continue with 1009

98- refused → go to 1010

1009. Please look at the card 39 and give me the approximate range of the net monthly income of your household.

INTERVIEWER: Show Card 39

1 - 50 GEL and less

2 - 50-100 GEL

- 3 - 100-150 GEL
- 4 - 150-200 GEL
- 5 - 200-300 GEL
- 6 - 300-400 GEL
- 7 - 400-500 GEL
- 8 - 500-1000 GEL
- 9 - 1000 GEL and more
- 97 - Do not know
- 98 – Refused

Monetary Transfers and Inheritance

1010. During the last 12 months, have you or your partner/spouse received for one time, occasionally, or regularly money, assets, or goods of substantive value from a person outside the household? Please think also about land and property or inheritance that was transferred to you or your partner/spouse during this time.

1 – yes ↓

2 – no → **go to 1015**

	Persons who gave R or partner money, goods, and/or assets					
	1	2	3	4	5	
1011. Who has given you that? Record up to 5 persons in this row. Code using the List of Providers and Receivers Ask 1012–1014 about each mentioned person.	List of Providers and Receivers					
1012. Was this an inheritance?	1. yes → go to 1014 2. no					
1013. Was it a one-time, occasional or a regular transfer?	1. one-time 2. occasional 3. regular					
1014. What was the total cash value of the money, assets, or goods that you or your partner/spouse received from this person within the last 12 months?						
Go to 1012 for the next person. If no more persons continue ↓						

1015. During the last 12 months, have you or your partner/spouse given for one time, occasionally, or regularly money, assets, or goods of substantive value to a person outside the household? Please think also about land and property you or your partner/spouse transferred during this time.

1. yes ↓

2. no → **go before 1101**

Household Possessions, Income and Transfers

	Persons to whom R or partner gave money, goods and/or assets				
	1	2	3	4	5
<p>1016. To whom have you given that?</p> <p>Record up to 5 persons in this row. Code using the List of Providers and Receivers.</p> <p>Ask 1017 and 1018 about each mentioned person.</p>	List of Providers and Receivers				
<p>1017. Was it a one-time, occasional or a regular transfer?</p>	<p>1. one-time</p> <p>2. occasional</p> <p>3. regular</p>				
<p>1018. What was the total cash value of the money, assets, or goods that you or your partner/spouse gave to this person within the last 12 years?</p>					

11. VALUE ORIENTATIONS AND ATTITUDES

Now, I would like to ask your views and attitudes towards several domains of life.

1101. Which religious denomination do you adhere to, if any?

1. Orthodox
2. Armenian Gregorian
3. Roman Catholic
4. Other Christian
5. Muslim
6. Jewish
7. Other religion
8. None

1102. How often, if at all, do you attend religious services (apart from weddings, funerals, baptisms, and the like)?

_____ times per: W M Y

0 – never

1103. I am going to read out some statements about religious ceremonies and I would like you to tell me to what extent do you agree or disagree with each one.

INTERVIEWER: *Show Card 15*

	strongly agree	agree	neither agree nor disagree	disagree	strongly disagree
a. It is important for an infant to be registered in the appropriate religious ceremony	1	2	3	4	5
b. It is important for people who marry in registry offices to have a religious wedding too	1	2	3	4	5
c. It is important for a funeral to include a religious ceremony	1	2	3	4	5

1104. People sometimes talk about what the aims of this country should be for the next 10 years. On this card are listed some of the goals which different people would give top priority. Would you please say which one of these you, yourself, consider the most important?

INTERVIEWER: *Show Card 46 and code one answer only under first choice.*

Card 46

- A stable economy
- progress toward a less impersonal and more human society
- progress toward a society in which ideas count more than money
- the fight against crime

- a. first choice
- 1
 - 2
 - 3
 - 4

And which would be the next most important?

INTERVIEWER: *Code one answer only under second choice.*

Card 46

- A stable economy
- progress toward a less impersonal and more human society
- progress toward a society in which ideas count more than money
- the fight against crime

- b. second choice
- 1
 - 2
 - 3
 - 4

1105. Generally speaking, would you say that most people can be trusted or that you need to be very careful in dealing with people?

1. most people can be trusted
2. need to be very careful

1106. Do you think most people would try to take advantage of you if they got a chance, or would they try to be fair?

1. would take advantage
2. would try to be fair

1107. To what extent do you agree or disagree with each of the following statements?

INTERVIEWER: Show Card 15

	strongly agree	agree	neither agree nor disagree	disagree	strongly disagree
a. Marriage is an outdated institution	1	2	3	4	5
b. It is all right for an unmarried couple to live together even if they have no interest in marriage	1	2	3	4	5
c. Marriage is a lifetime relationship and should never be ended	1	2	3	4	5
d. It is all right for a couple with an unhappy marriage to get a divorce even if they have children	1	2	3	4	5
e. A woman has to have children in order to be fulfilled	1	2	3	4	5
f. A man has to have children in order to be fulfilled	1	2	3	4	5
g. A child needs a home with both a father and a mother to grow up happily	1	2	3	4	5
h. A woman can have a child as a single parent even if she doesn't want to have a stable relationship with a man	1	2	3	4	5
i. When children turn about 18–20 years old they should start to live independently	1	2	3	4	5
j. Homosexual couples should have the same rights as heterosexual couples do	1	2	3	4	5

1108. Here is a list of qualities that children can acquire. Which, if any, do you consider to be especially important? Please choose up to three and mention them in the order of importance.

INTERVIEWER: Show Card 47

- | | |
|---|------------------------------------|
| 1. good manners | 7. thrift, saving money and things |
| 2. independence | 8. determination, perseverance |
| 3. hard work | 9. religious faith |
| 4. feeling of responsibility | 10. unselfishness |
| 5. imagination | 11. obedience |
| 6. tolerance and respect for other people | |

Most important quality _____

Second most important quality _____

Third most important quality _____

1109. Here are some aspects of a job that people say are important. Please look at them and tell me which ones you personally think are important in a job? Please choose up to three and mention them in the order of importance.

INTERVIEWER: Show Card 48

- | | |
|---|--|
| 1. good pay | 7. generous holidays |
| 2. not too much pressure | 8. a job in which you feel you can achieve something |
| 3. good job security | 9. a responsible job |
| 4. a job respected by people in general | 10. a job that is interesting |
| 5. good working hours | 11. a job that meets one's abilities |
| 6. an opportunity to use initiative | |

Most important aspect _____

Second most important aspect _____

Third most important aspect _____

1110. There are widely varying views on how we should care for people in our society. Please indicate for each of the topics mentioned whether you think (your own opinion) it is mainly the task for society, the family or for both.

INTERVIEWER: Show Card 49

	mainly a task for society	more a task for society than for the family	a task equally for both society and the family	more a task for the family than for society	mainly a task for the family
a. Care for older persons in need of care at their home	1	2	3	4	5
b. Care for pre-school children	1	2	3	4	5
c. Care for schoolchildren during after-school hours	1	2	3	4	5
d. Financial support for older people who live below subsistence level	1	2	3	4	5
e. Financial support for younger people with children who live below subsistence level	1	2	3	4	5

1111. To what extent do you agree or disagree with each of the following statements?

INTERVIEWER: Show Card 15

	strongly agree	agree	neither agree nor disagree	disagree	strongly disagree
a. Grandparents should look after their grandchildren if the parents of these grandchildren are unable to do so	1	2	3	4	5
b. Parents ought to provide financial help for their adult children when the children are having financial difficulties	1	2	3	4	5
c. If their adult children were in need, parents should adjust their own lives in order to help them	1	2	3	4	5

1112. I am going to read out some statements about who should take care of an elderly parent. I would like you to say to what extent you agree or disagree with them, choosing your answer from the card.

INTERVIEWER: Show Card 15

	strongly agree	agree	neither agree nor disagree	disagree	strongly disagree
a. Children should take responsibility for caring for their parents when parents are in need	1	2	3	4	5
b. Children should adjust their working lives to the needs of their parents	1	2	3	4	5
c. When parents are in need, daughters should take more caring responsibility than sons	1	2	3	4	5
d. Children ought to provide financial help for their parents when their parents are having financial difficulties	1	2	3	4	5
e. Children should have their parents to live with them when parents can no longer look after themselves	1	2	3	4	5

1113. To what extent do you agree with the following statements?

INTERVIEWER: Show Card 15

	strongly agree	agree	neither agree nor disagree	disagree	strongly disagree
a. In a couple it is better for the man to be older than the woman	1	2	3	4	5
b. If a woman earns more than her partner, it is not good for the relationship	1	2	3	4	5
c. On the whole, men make better political leaders than women do	1	2	3	4	5
d. Women should be able to decide how to spend the money they earn without having to ask their partner's permission	1	2	3	4	5
e. Looking after the home or family is just as fulfilling as working for pay	1	2	3	4	5
f. A pre-school child is likely to suffer if his/her mother works	1	2	3	4	5
g. Children often suffer because their fathers concentrate too much on their work	1	2	3	4	5
h. If parents divorce it is better for the child to stay with the mother than with the father	1	2	3	4	5

1114. To what extent do you agree or disagree with the following statements?

INTERVIEWER: Show Card 15

	strongly agree	agree	neither agree nor disagree	disagree	strongly disagree
a. When jobs are scarce, men should have more right to a job than women	1	2	3	4	5
b. When jobs are scarce, younger people should have more right to a job than older people	1	2	3	4	5
c. When jobs are scarce, people with children should have more right to a job than childless people	1	2	3	4	5

1115.a. That's all the questions I have. Thank you very much for your time and patience. You have been a great help. One of the things we are most interested in is how things might change over time, and so we will come back to interview you again. In case you happen to move, is there someone else we could contact who would help us find you?

Name of contact: _____

Relationship to respondent: _____

Telephone number: _____

Interviewer, tick mark here ___ ONLY if respondent says that he/she does not want to be re-contacted.

12. INTERVIEWER OBSERVATIONS

INTERVIEWER: *Fill in the following answers without asking.*

1201. Interview ended at _____ on _____

1202. Type of dwelling

1. a detached house
2. a semi-detached house
3. an attached row house
4. an apartment/room in a building of less than 4 floors and no elevator
5. an apartment/room in a building of less than 4 floors and with elevator
6. an apartment/room in a building with 4 floors or more and no elevator
7. an apartment/room in a building with 4 floors or more and with elevator
8. a farm
9. an institution (home for the elderly, nursing home)
10. other, specify ...

1203. Floor on which R lives

INTERVIEWER: *Fill in the Interviewer Report immediately after the interview.*

13. INTERVIEWER REPORT

1301. Interruptions of the interview:

- 1. at/after question No. for minutes
- 2. at/after question No. for minutes
- 3. at/after question No. for minutes
- 4. at/after question No. for minutes
- 5. at/after question No. for minutes

1302. a. Were any other people present during any part of this interview?

- 1. yes ↓
- 2. no → **go to 1303**

b. Did any of these people seem to influence any of the answers given by the respondent?

- 1. a great deal
- 2. a fair amount
- 3. a little
- 4. not at all

c. In what way was the respondent influenced?

Specify at which questions (or entire parts of the questionnaire) and describe the way of influence:

- 1. the person answered the question instead of R
- 2. R was reluctant to answer
- 3. children were asking for the attention of R
- 4. other, specify ...

1303. All in all, how willing was the respondent to answer the questions?

not willing at all 1 2 3 4 5 6 7 8 9 10 very willing

1304. How would you judge the information the respondent gave?

not reliable at all 1 2 3 4 5 6 7 8 9 10 very reliable

Interviewer Report

Table for identification of age for 1 March 2006 on the base of date of birth

Year of birth	AGE		Year of birth	AGE		Year of birth	AGE	
	born in period between January,1 and March,1	born in period between March,1 and December,31		born in period between January,1 and March,1	born in period between March,1 and December,31		born in period between January,1 and March,1	born in period between March,1 and December,31
2006	0	-	1965	41	40	1925	81	80
2005	1	0	1964	42	41	1924	82	81
2004	2	1	1963	43	42	1923	83	82
2003	3	2	1962	44	43	1922	84	83
2002	4	3	1961	45	44	1921	85	84
2001	5	4	1960	46	45	1920	86	85
2000	6	5	1959	47	46	1919	87	86
1999	7	6	1958	48	47	1918	88	87
1998	8	7	1957	49	48	1917	89	88
1997	9	8	1956	50	49	1916	90	89
1996	10	9	1955	51	50	1915	91	90
1995	11	10	1954	52	51	1914	92	91
1994	12	11	1953	53	52	1913	93	92
1993	13	12	1952	54	53	1912	94	93
1992	14	13	1951	55	54	1911	95	94
1991	15	14	1950	56	55	1910	96	95
1990	16	15	1949	57	56	1909	97	96
1989	17	16	1948	58	57	1908	98	97
1988	18	17	1947	59	58	1907	99	98
1987	19	18	1946	60	59	1906	100	99
1986	20	19	1945	61	60	1905	101	100
1985	21	20	1944	62	61	1904	102	101
1984	22	21	1943	63	62	1903	103	102
1983	23	22	1942	64	63	1902	104	103
1982	24	23	1941	65	64	1901	105	104
1981	25	24	1940	66	65	1900	106	105
1980	26	25	1939	67	66	1899	107	106
1979	27	26	1938	68	67	1898	108	107
1978	28	27	1937	69	68	1897	109	108
1977	29	28	1936	70	69	1896	110	109
1976	30	29	1935	71	70	1895	111	110
1975	31	30	1934	72	71	1894	112	111
1974	32	31	1933	73	72	1893	113	112
1973	33	32	1932	74	73	1892	114	113
1972	34	33	1931	75	74	1891	115	114
1971	35	34	1930	76	75	1890	116	115
1970	36	35	1929	77	76	1889	117	116
1969	37	36	1928	78	77	1888	118	117
1968	38	37	1927	79	78	1887	119	118
1967	39	38	1926	80	79	1886	120	119
1966	40	39						